

NOTES:

1. REFER TO ENGINEERING CODE OF PRACTICE FOR NUMBER OF CONNECTIONS TO A SUBMAIN 7.4.15
2. DETECTOR TAPE TO BE INSTALLED 200mm ABOVE ALL PIPE WORK
3. ONLY AUTHORISED INSTALLERS AS PER CLAUSE 7.7.1 OF ECP CAN INSTALL WATER
4. Ø50 SLUICE VALVES TO BE AVK OR HAWLE OR EQUIVALENT

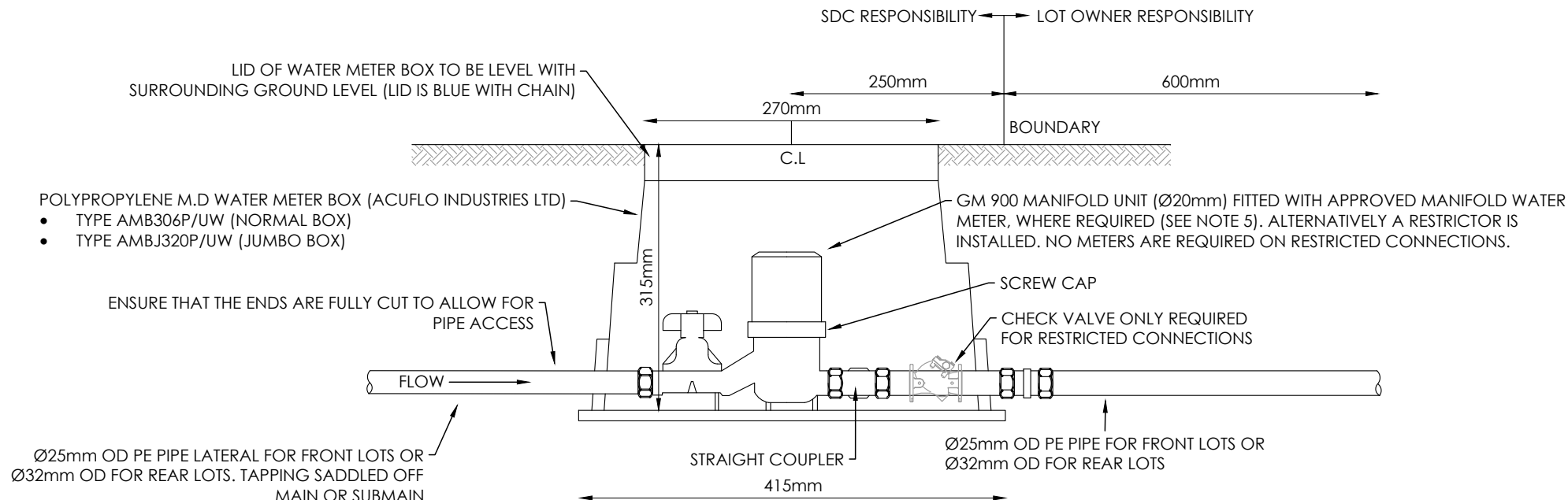

NOTES:

1. ONLY FITTINGS AS DETAILED IN THIS DRAWING OR AS APPROVED BY ENGINEER MAY BE USED
2. NO PTF TAPE SHALL BE USED WHEN FITTING THE METER TO THE MANIFOLD
3. WHEN RESTRICTED SUPPLY IS REQUIRED, THE MARIC INSERT FOR THE REQUIRED FLOW SHALL BE INSTALLED IN THE MANIFOLD AND THE FLOW METER NOT INSTALLED
4. ALL RESTRICTED CONNECTIONS REQUIRE A DUAL CHECK VALVE IN PLACE. EXTRA NON RETURN VALVE TO BE ATTACHED TO MANIFOLD WHEN A RESTRICTED CONNECTION IS REQUIRED.
5. TRAFFICABLE LIDS REQUIRED IF WATER IS LOCATED IN A VEHICLE CROSSING

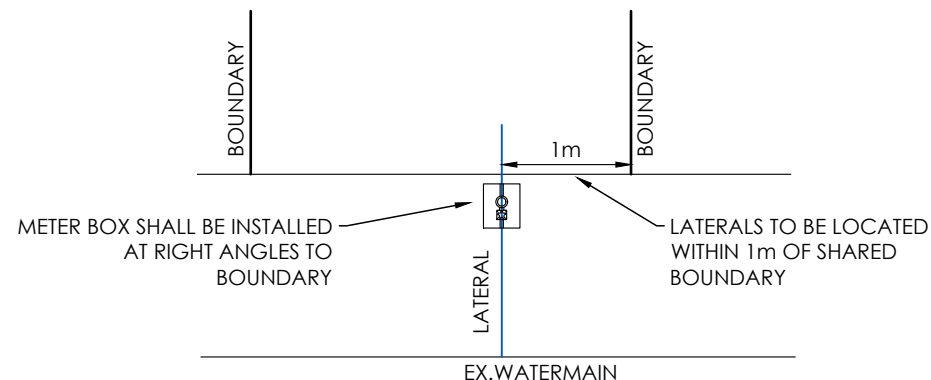

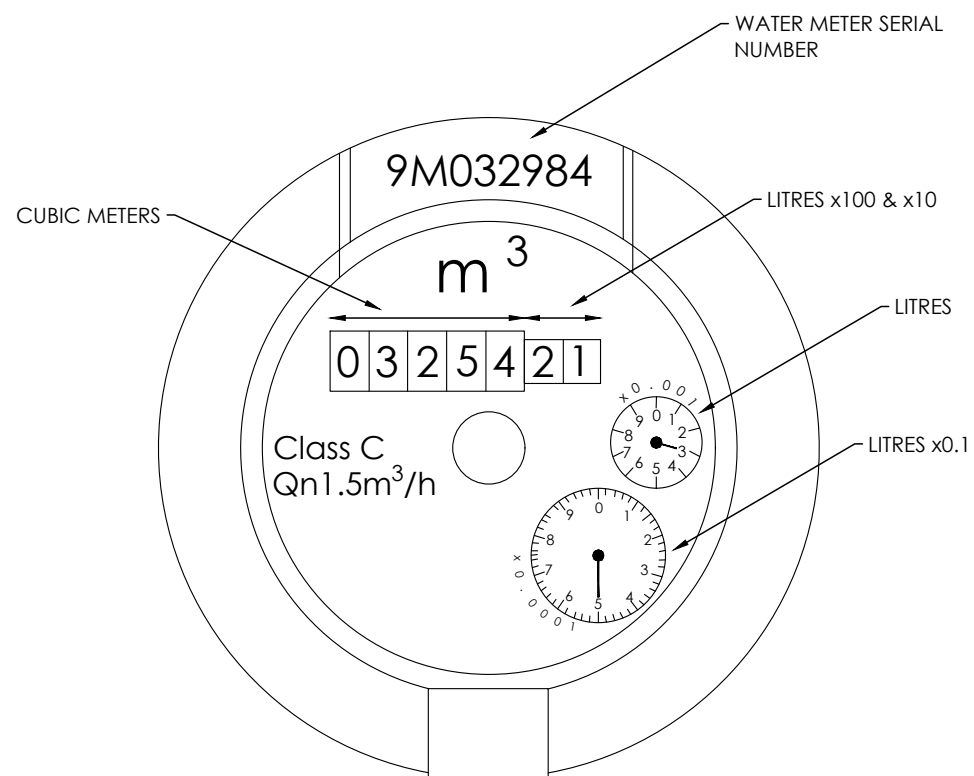

THIS METER READS 3254 CUBIC METERS AND 213.5 LITRES

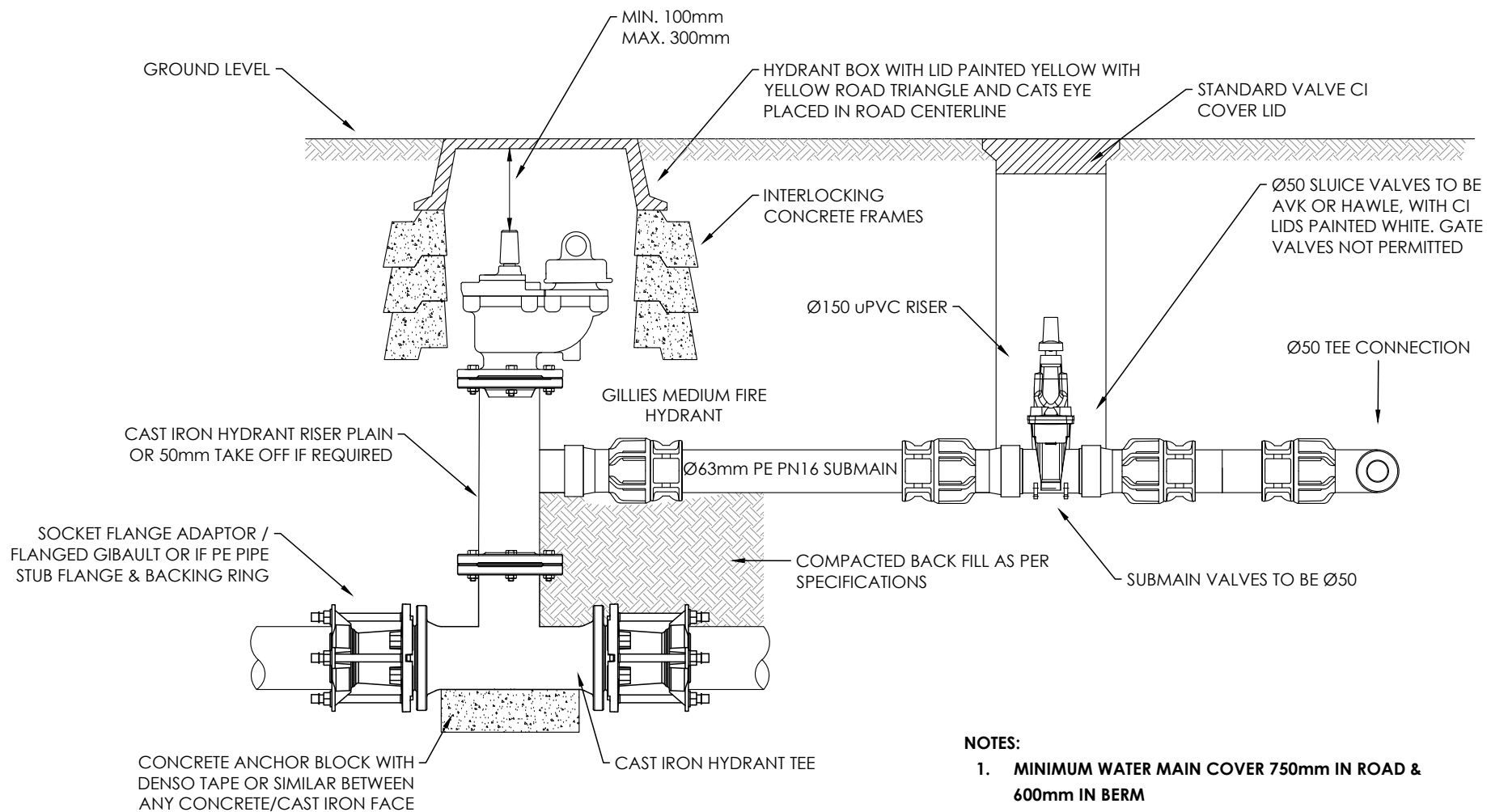

NOTES:

1. **MINIMUM WATER MAIN COVER 750mm IN ROAD & 600mm IN BERM**
2. **FLANGES PLUS BOLTS TO BE PROTECTED WITH MASTIC (DENSO) AND FULLY WRAPPED**
3. **SUBMAIN TAKEOFF CAN BE TAPPING SADDLES CONNECTION FROM MAINS**

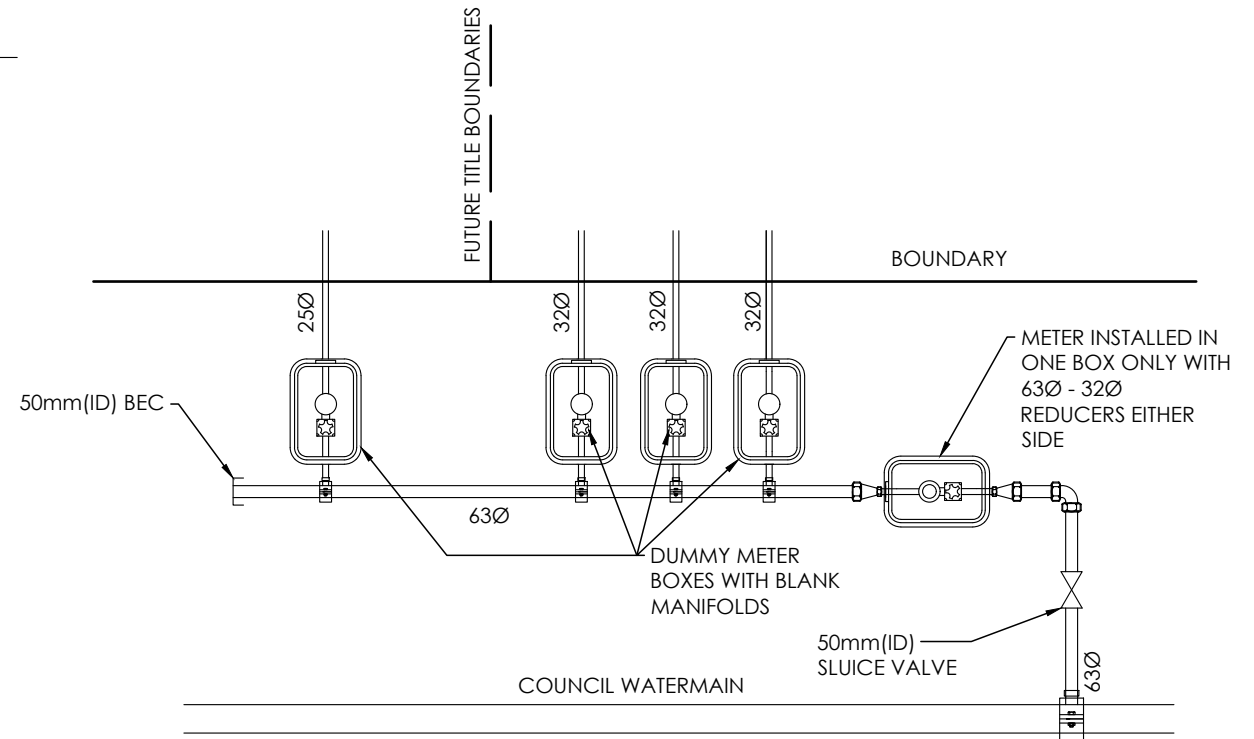
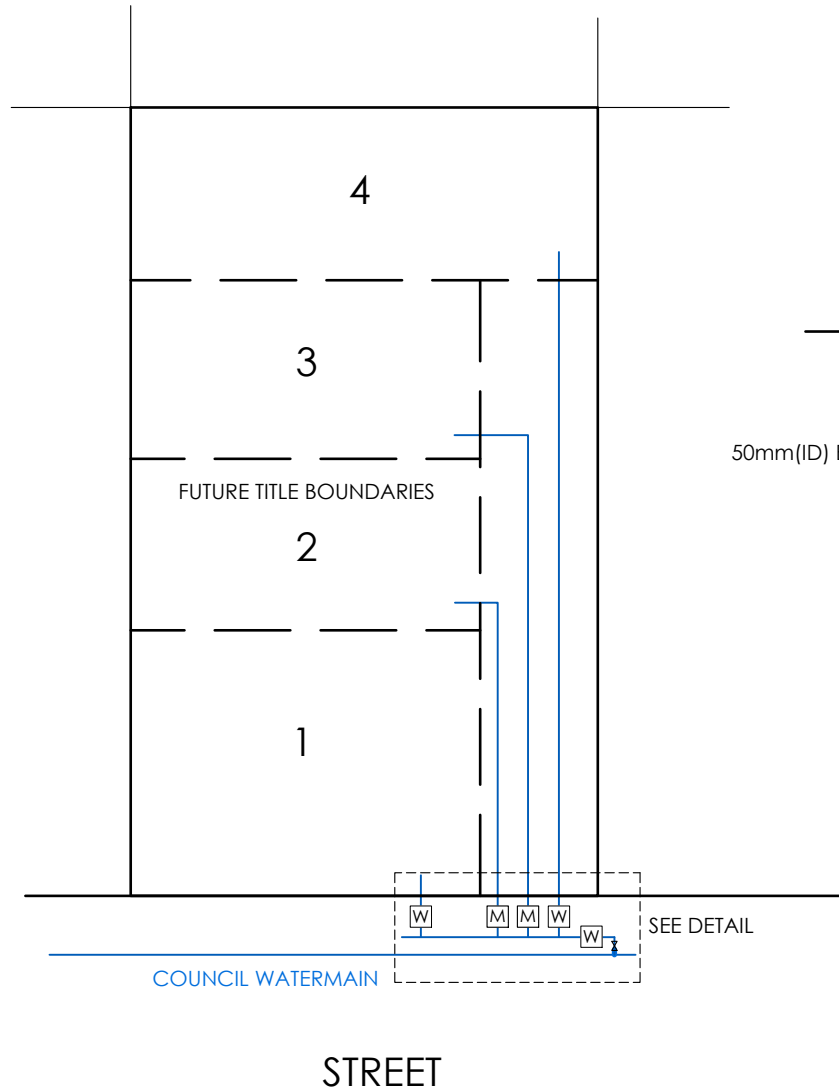

DETAIL
NOT TO SCALE

NOTES:

1. NOT FOR VACANT LOT DEVELOPMENTS.
2. JUMBO BOX AND METER CAN BE DECOMMISSIONED WITH 32mmØ UPSIZED TO 63mmØ ONCE SUBDIVIDED.

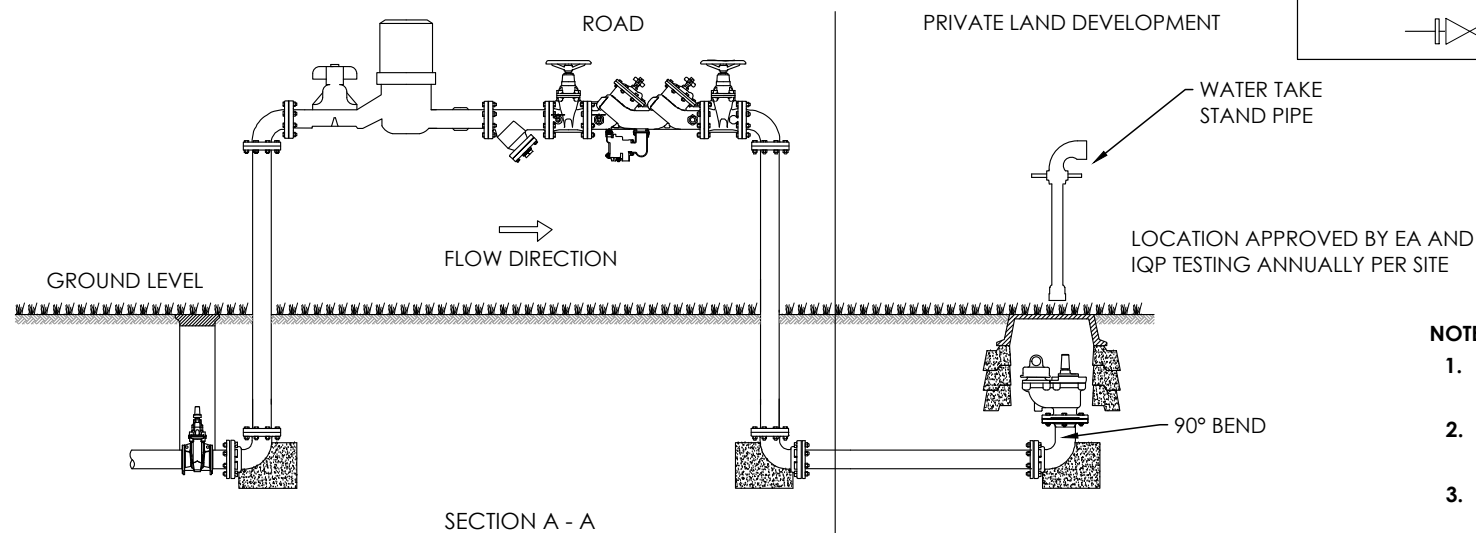
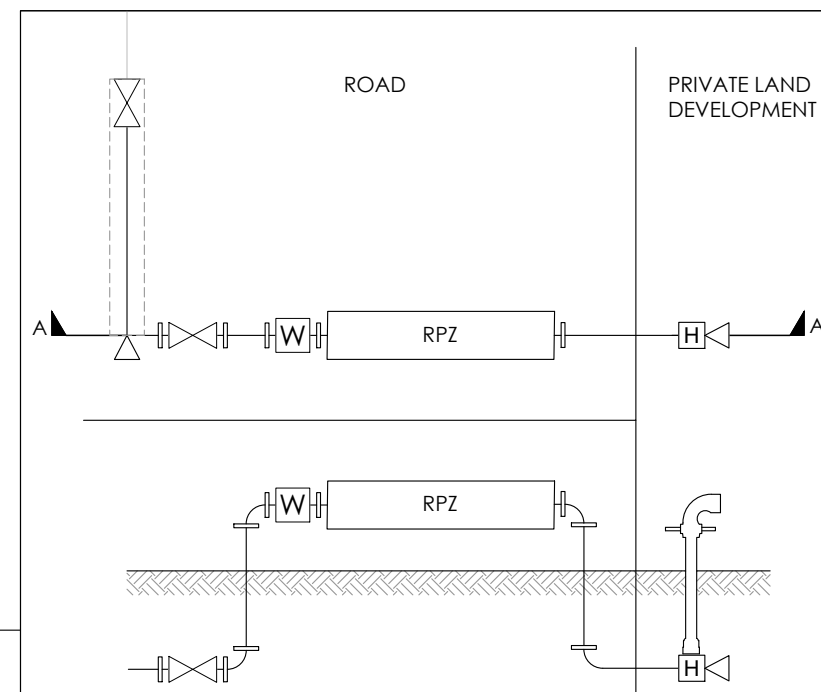
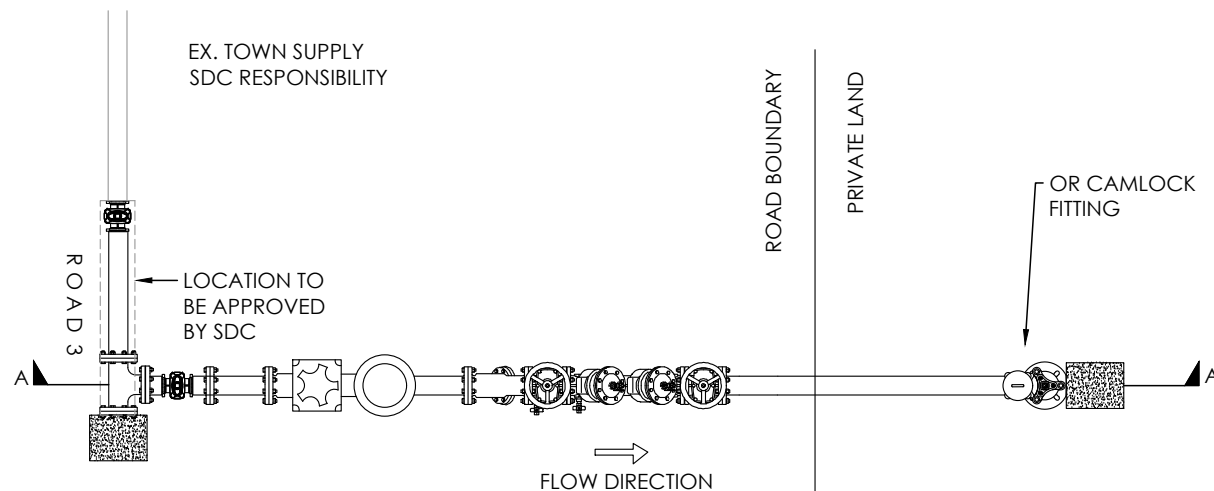

NOTES:

1. **TEMPORARY BULK WATER EXTRACTION MUST BE APPROVED BY SDC**
2. **ONLY AUTHORISED INSTALLERS AS PER COP CLAUSE 7.7.1 CAN INSTALL**
3. **BACKFLOW TEST TO BE SUPPLIED TO SDC DEVELOPMENT ENGINEERS AT COMPLETION OF INSTALLATION AND WATER READINGS**

