

Appendix 18: Certificates of Title



**RECORD OF TITLE
UNDER LAND TRANSFER ACT 2017
FREEHOLD
Search Copy**



R.W. Muir
Registrar-General
of Land

Identifier **246404**
Land Registration District **Canterbury**
Date Issued 25 May 2006

Prior References
CB45B/618

Estate Fee Simple
Area 4.0002 hectares more or less
Legal Description Lot 1 Deposited Plan 360577
Registered Owners
Anthony Edwin George, Barbara Ellen George and Hugh Simon Lindo

Interests

Subject to a right of way, right to drain sewage and water, right to convey water, electric power and telephonic communications over part marked A on DP 360577 created by Easement Instrument 6878947.3 - 25.5.2006 at 9:00
The easements created by Easement Instrument 6878947.3 are subject to Section 243 (a) Resource Management Act 1991

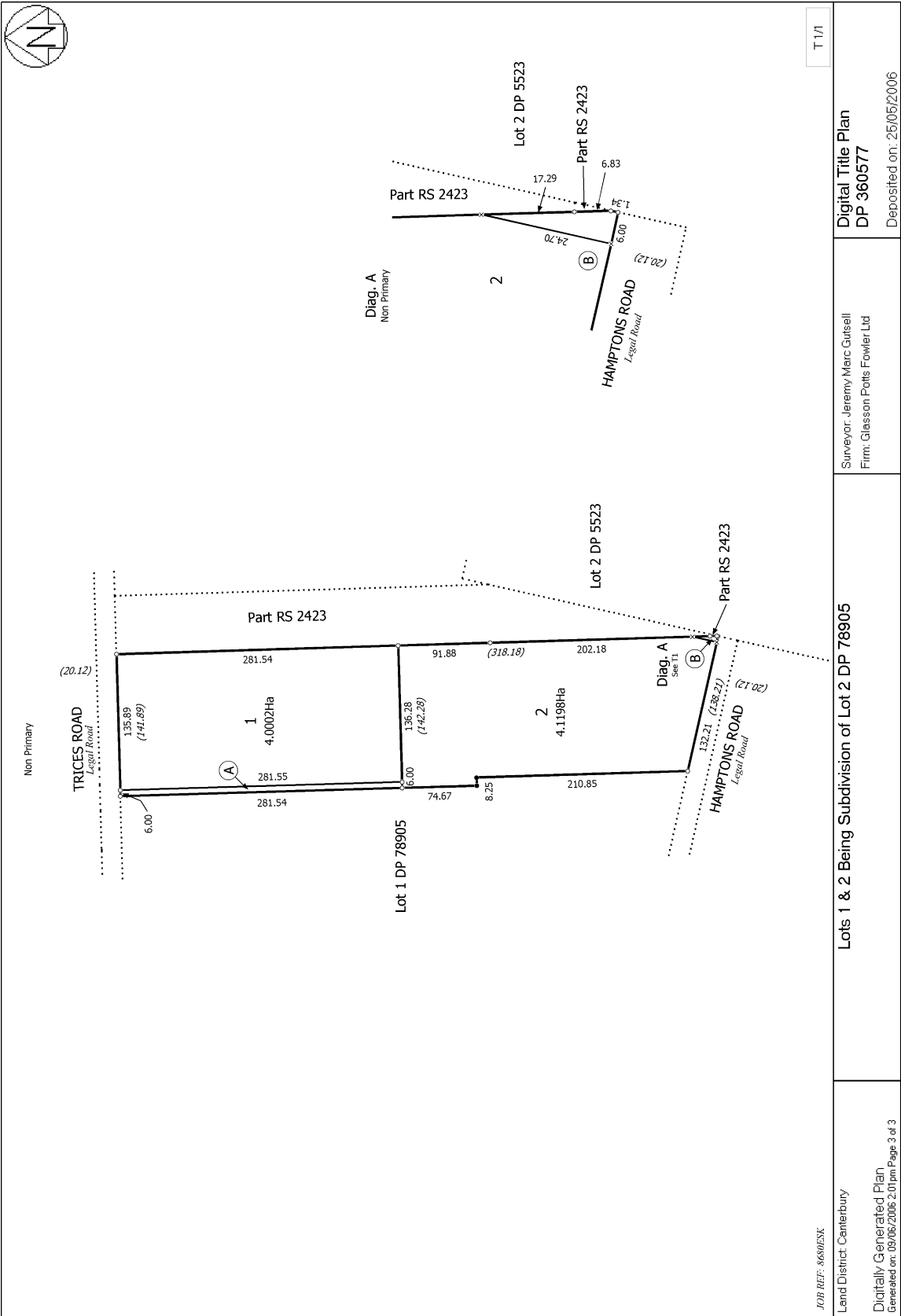



RECORD OF TITLE
UNDER LAND TRANSFER ACT 2017
FREEHOLD
Search Copy



R.W. Muir
Registrar-General
of Land

Identifier **246405**
Land Registration District **Canterbury**
Date Issued 25 May 2006

Prior References
CB45B/618

Estate Fee Simple
Area 4.1198 hectares more or less
Legal Description Lot 2 Deposited Plan 360577
Registered Owners
Anthony Edwin George, Barbara Ellen George and Hugh Simon Lindo

Interests

Subject to a right of way over part marked B on DP 360577 created by Transfer 5032336.5 - 30.3.2001 at 11:17 am
Appurtenant hereto is a right of way, right to drain sewage and water, right to convey water, electric power and telephonic communications created by Easement Instrument 6878947.3 - 25.5.2006 at 9:00 am
The easements created by Easement Instrument 6878947.3 are subject to Section 243 (a) Resource Management Act 1991

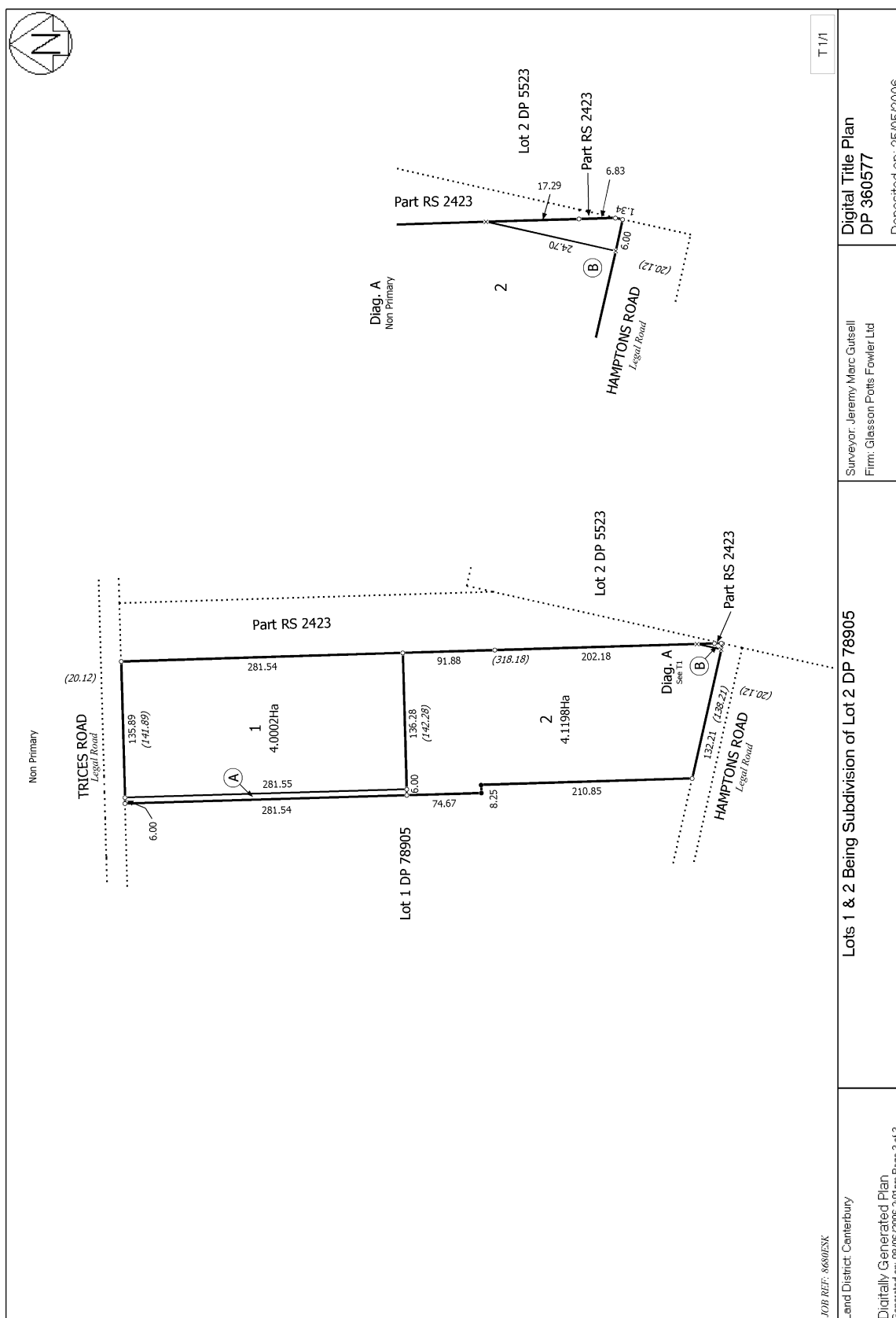



RECORD OF TITLE
UNDER LAND TRANSFER ACT 2017
FREEHOLD
Search Copy



R.W. Muir
Registrar-General
of Land

Identifier **CB11A/555**
Land Registration District **Canterbury**
Date Issued 24 September 1971

Prior References
844081 CB10B/568

Estate Fee Simple
Area 3038 square metres more or less
Legal Description Rural Section 39794

Registered Owners
Lawrence Napier Tuff as to a 1/2 share
Helen Nancy Tuff as to a 1/2 share

Interests
Subject to Section 59 Land Act 1948

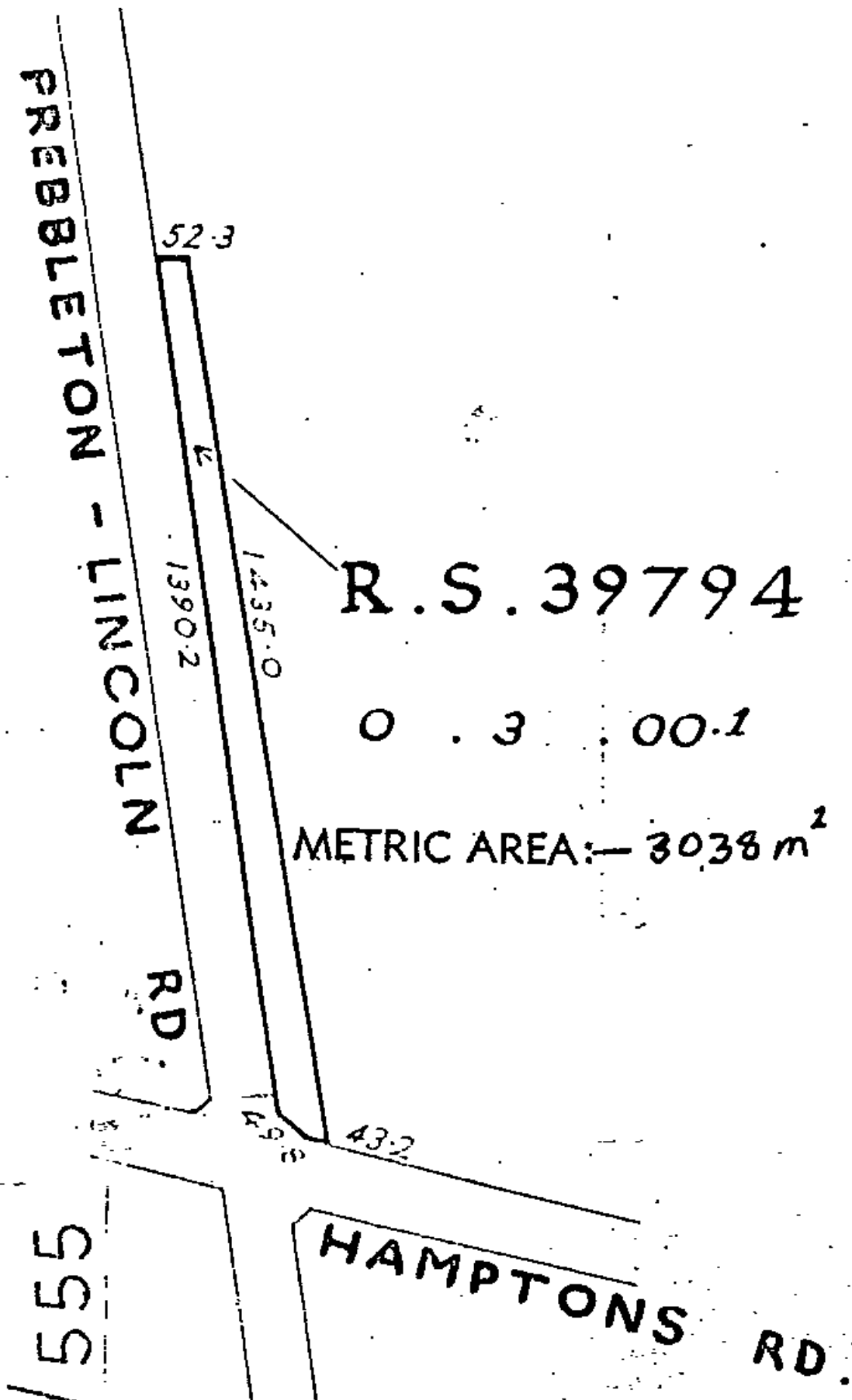



RECORD OF TITLE
UNDER LAND TRANSFER ACT 2017
FREEHOLD
Search Copy



R.W. Muir
Registrar-General
of Land

Identifier **CB20A/225**
Land Registration District **Canterbury**
Date Issued 06 June 1979

Prior References
CB292/252

Estate Fee Simple
Area 2.4357 hectares more or less
Legal Description Lot 1 Deposited Plan 3896
Registered Owners
Timothy John Cridge and Gina Ann Cridge

Interests

DEPARTMENT OF LANDS AND SURVEY, NEW ZEALAND,
FOR SURVEYS UNDER THE LAND TRANSFER ACT.

DP 3896

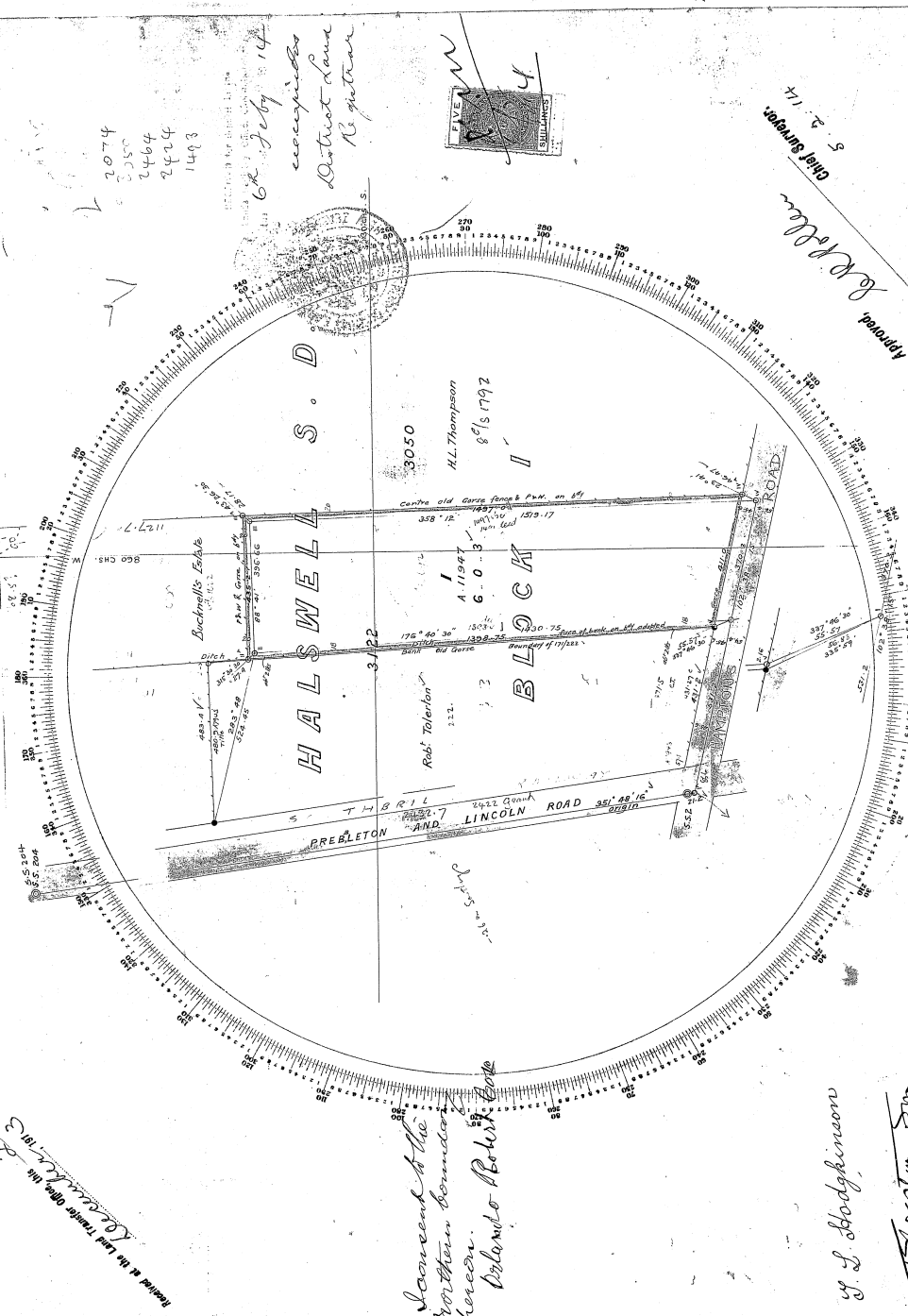

Plan of PART R. S. 3122
Surveyed for A. J. Malley
By *E. J. Malley* Licensed Surveyor (or Authorized Assistant)
Date: Dec. 1913
Scale: 2 Chains to an Inch.

RECEIVED	FILE	14	P. 32
EXAMINED	DATE		
TRAV. RECORD	PAGE		
FIELD BOOK	PAGE		
REF. PLANS			

DECLARATION
I, *E. J. Malley*, of *Christchurch*, do hereby declare that this plan has been made from surveys executed by me or some other person or persons under my direction and control, and that the same are true and correct, and that I make this solemn declaration conscientiously believing the same to be true, and by virtue of the provisions of the Statute in that behalf made, enacted in the 10th year of His Majesty King George the Fifth.

2702



RECORD OF TITLE
UNDER LAND TRANSFER ACT 2017
FREEHOLD
Search Copy



R.W. Muir
Registrar-General
of Land

Identifier **CB22K/192**
Land Registration District **Canterbury**
Date Issued 31 July 1981

Prior References
CB194/157

Estate Fee Simple
Area 2.8328 hectares more or less
Legal Description Part Rural Section 2423
Registered Owners
John Barrett and Tania Maree Barrett

Interests

5032336.4 Transfer creating the following easements - 30.3.2001 at 11:17 am

Type	Servient Tenement	Easement Area	Dominant Tenement	Statutory Restriction
Right of way	Part Rural Section 2423 - herein	A DP 79723	Lot 1 Deposited Plan 4582 - CT CB4A/295	N/A

5032336.5 Transfer creating the following easements - 30.3.2001 at 11:17 am

Type	Servient Tenement	Easement Area	Dominant Tenement	Statutory Restriction
Right of way	Lot 2 Deposited Plan 78905 - CT CB45B/618	B DP 79723	Part Rural Section 2423 - herein	N/A

11115119.1 Bond pursuant to Section 108(2)(b) Resource Management Act 1991 - 15.5.2018 at 11:38 am

11121489.3 Mortgage to ANZ Bank New Zealand Limited - 31.5.2018 at 3:32 pm

TRICES ROAD

58.26

1
D.P. 4582

592.88

372.82

PT 2423
2.8328 ha.

2

D.P. 5523

227.24

Measurements are Metric
mm



RECORD OF TITLE
UNDER LAND TRANSFER ACT 2017
FREEHOLD
Search Copy



R.W. Muir
Registrar-General
of Land

Identifier **CB23K/1215**

Land Registration District **Canterbury**

Date Issued 27 August 1982

Prior References

CB171/222

Estate Fee Simple
Area 2.4837 hectares more or less
Legal Description Part Rural Section 3122

Registered Owners

Lawrence Napier Tuff as to a 1/2 share
Helen Nancy Tuff as to a 1/2 share

Interests

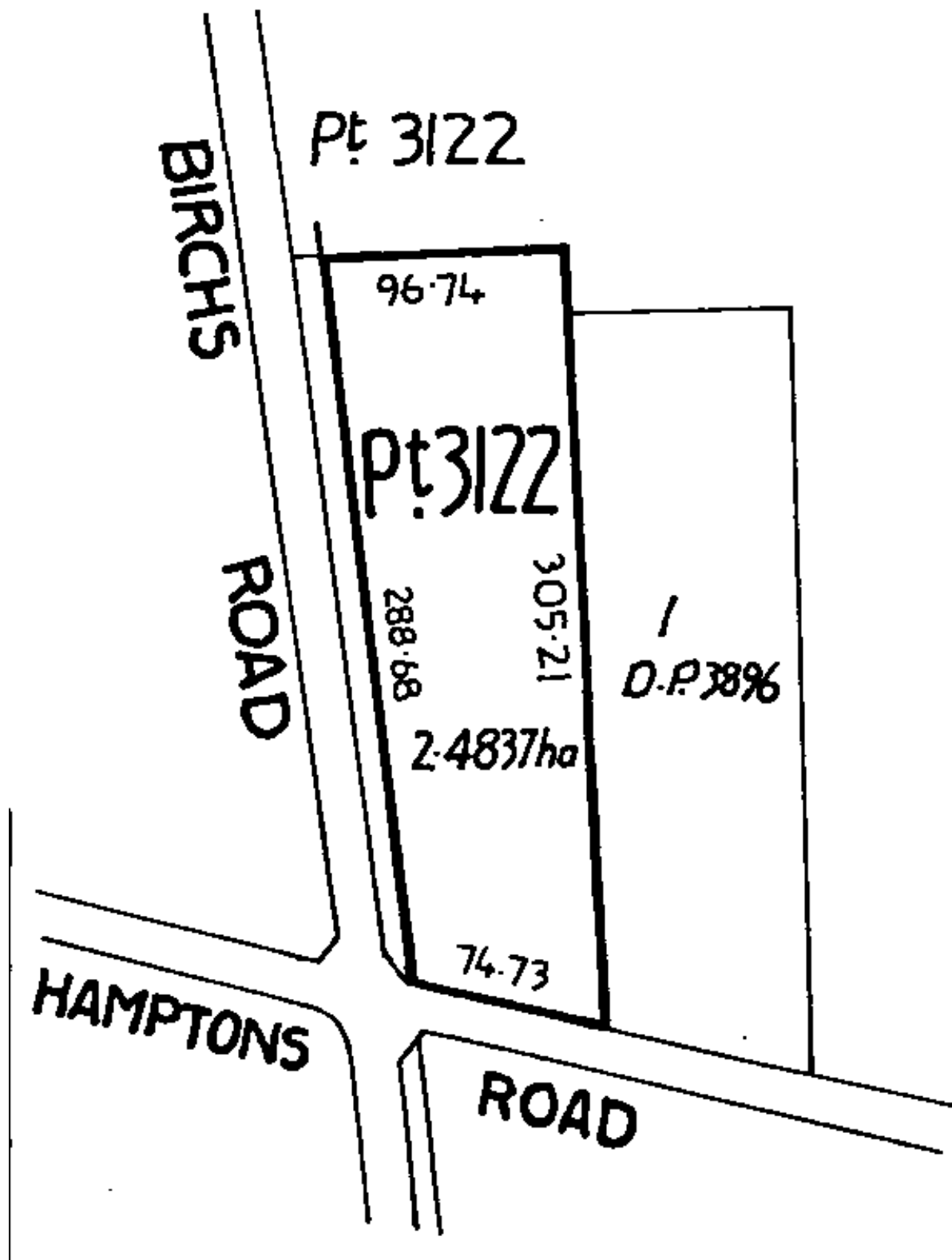



RECORD OF TITLE
UNDER LAND TRANSFER ACT 2017
FREEHOLD
Search Copy



R.W. Muir
Registrar-General
of Land



Identifier **CB40A/876**
Land Registration District **Canterbury**
Date Issued 29 October 1996

Prior References
CB10B/158 CB414/287

Estate Fee Simple
Area 2.0236 hectares more or less
Legal Description Lot 1 Deposited Plan 73583

Registered Owners
Grant James Crabbe and Rosemary Joyce Crabbe as to a 1/9 share
Mark James Crabbe as to a 8/9 share

Interests
Subject Section 59 Land Act 1948 (affects part formerly in CT CB10B/158)
7421315.2 Mortgage to Mortgage Holding Trust Company Limited - 18.6.2007 at 10:22 am

<p>Approvals</p> <p><i>[Signature]</i> Registered Proprietors</p> <p>Approved pursuant to Section 223 of the Resource Management Act 1991 dated the 24th day of October 1996. The common seal of the Selwyn District Council was affixed in the presence of</p> <div style="text-align: center;">  <p><i>[Signature]</i> Mayor</p> <p><i>[Signature]</i> General Manager</p> </div>	
<p>Total Area 44104 ha</p> <p>Comprised in C.T. 414/287 Ltd & 108/158</p> <p>1 40A 876</p> <p>2 40A 877</p>	<p>1 Graham Harvey Fowler Registered Surveyor and holder of an annual practicing certificate for who may act as a registered surveyor pursuant to section 25 of the Survey Act 1980 hereby certify that this plan has been made from surveys executed by me or under my directions, that both plan and survey are correct and that the same comply with the Survey Regulations 1972 or any regulations made in substitution thereof.</p> <p>Dated at Christchurch this 15th day of JULY 1996</p> <p><i>[Signature]</i> Field Book Reference Plans: D.P. 3896, 4748, 5284, 71138, L.T. 58686, 508 798, 11449, A.T. 413, B.M. 315</p> <p>Examined <i>[Signature]</i> Correct</p> <p>Approved as to Survey 9/10/96 <i>[Signature]</i> Chief Surveyor</p> <p>Deposited this 24th day of October 1996 <i>[Signature]</i> District Land Registrar</p> <p>File Received 9/9/96 Instructions DP73583</p>
<p>LAND DISTRICT Canterbury Survey Blk. & Dist. I Halswell NZMS 261 Sheet M36 Record Map No.</p>	<p>LOTS 1 & 2 Being Subdivision of Pt. R.S. 3122 & R.S. 39795</p> <p>TERRITORIAL AUTHORITY Selwyn District Surveyed by Miles Fowler & Fear 5802 Scale 1:1000 Date July 1996</p>

W.A. ROBERTSON, DIRECTOR GENERAL/SURVEYOR GENERAL, DEPARTMENT OF SURVEY AND LAND INFORMATION, NEW ZEALAND

The Drawing Room



RECORD OF TITLE
UNDER LAND TRANSFER ACT 2017
FREEHOLD
Search Copy





R.W. Muir
Registrar-General
of Land

Identifier **CB40A/877**
Land Registration District **Canterbury**
Date Issued 29 October 1996

Prior References
CB10B/158 CB414/287

Estate Fee Simple
Area 2.3868 hectares more or less
Legal Description Lot 2 Deposited Plan 73583
Registered Owners
Mark Raymond Sweney and Anne Elizabeth Sweney

Interests
Subject to Section 59 Land Act 1948 (affects part formerly in CT CB10B/158)
A427593.2 Mortgage to ASB Bank Limited - 4.10.1999 at 11.17 am

<p>Approvals</p> <p><i>[Signature]</i> Registered Proprietors</p> <p>Approved pursuant to Section 223 of the Resource Management Act 1991 dated the 24th day of October 1996. The common seal of the Selwyn District Council was affixed in the presence of</p> <div style="text-align: center;">  <p>Mayor <i>[Signature]</i></p> <p>General Manager <i>[Signature]</i></p> </div>	
<p>Total Area 44104 ha</p> <p>Comprised in C.T. 414/287 Ltd & 108/158</p> <p>1 40A 876</p> <p>2 40A 877</p>	<p>1 Graham Harvey Fowler Registered Surveyor and holder of an annual practicing certificate for who may act as a registered surveyor pursuant to section 25 of the Survey Act 1980 hereby certify that this plan has been made from surveys executed by me or under my directions, that both plan and survey are correct and that the same comply with the Survey Regulations 1972 or any regulations made in substitution thereof.</p> <p>Dated at Christchurch this 15th day of JULY 1996</p> <p>Field Book <i>[Signature]</i> Traverse Book <i>[Signature]</i></p> <p>Reference Plans: D.P. 3896/4748, 5284, 71138, L.T. 58686, 508 798, 11449, A.T. 413, B.M. 315</p> <p>Examined <i>[Signature]</i> Correct</p> <p>Approved as to Survey 9/10/96 Chief Surveyor <i>[Signature]</i></p> <p>Deposited this 24th day of October 1996 Assisted District Land Registrar <i>[Signature]</i></p> <p>File Received 9/9/96 Instructions DP73583</p>
<p>LAND DISTRICT Canterbury Survey Blk. & Dist. I Halswell NZMS 261 Sheet M36 Record Map No.</p>	<p>LOTS 1 & 2 Being Subdivision of Pt. R.S. 3122 & R.S. 39795</p> <p>TERRITORIAL AUTHORITY Selwyn District Surveyed by Miles Fowler & Fear 5802 Scale 1:1000 Date July 1996</p>

W.A. ROBERTSON, DIRECTOR GENERAL/SURVEYOR GENERAL, DEPARTMENT OF SURVEY AND LAND INFORMATION, NEW ZEALAND

The Drawing Room



RECORD OF TITLE
UNDER LAND TRANSFER ACT 2017
FREEHOLD
Search Copy



R.W. Muir
Registrar-General
of Land

Identifier **CB45B/617**
Land Registration District **Canterbury**
Date Issued 06 October 1998

Prior References
CB5C/736

Estate Fee Simple
Area 8.0000 hectares more or less
Legal Description Lot 1 Deposited Plan 78905
Registered Owners
Evan Ross Jeffs and Bronwyn Jeffs

Interests
11027168.1 Mortgage to ASB Bank Limited - 20.2.2018 at 3:28 pm

<p>699 750 mN</p>		<p>699 750 mN</p>				
<p>APPROVALS</p> <p>Approved: <i>[Signature]</i> Registered Proprietors</p> <p>I hereby certify that this plan was approved by the Selwyn District Council pursuant to the Resource Management Act 1991 on the 15th day of May 1998.</p> <p><i>[Signature]</i> Principal Administrative Officer / Authorised Officer</p>						
<p>CERTIFICATE OF TITLE ALLOCATED</p> <table border="1" style="width: 100%;"> <tr> <td>Lot 1</td> <td>458/617</td> </tr> <tr> <td>Lot 2</td> <td>458/618</td> </tr> </table>			Lot 1	458/617	Lot 2	458/618
Lot 1	458/617					
Lot 2	458/618					
<p>TOTAL AREA 16.1200 ha</p> <p>COMPRISED IN C.T. 5C/736 Ltd</p>						
<p>REGISTERED SURVEYOR</p> <p>I, Graham Harvey Fowler, Registered Surveyor and holder of an annual practicing certificate for who may act as a registered surveyor pursuant to section 25 of the Survey Act 1980, hereby certify that this plan has been made from surveys executed by me or under my directions, that this plan and survey are correct and that the boundaries shown are the boundaries of the land as shown and regulated by the Survey Act 1980.</p> <p>Dated at Christchurch this 15th day of May 1998</p> <p><i>[Signature]</i></p> <p>Field Book: <i>[Blank]</i> Transverse Book: <i>[Blank]</i></p> <p>Reference Plans: DP 3896, 5284, 5523, 2582, 7108, 15365, F6K173630 A 8980, BM 315, 501449</p> <p>Examined: <i>[Signature]</i></p>						
<p>APPROVED AS TO SURVEY</p> <p>17/8/98 Deputy Chief Surveyor</p> <p>Deposited this 6th day of October 1998</p> <p><i>[Signature]</i> District Land Registrar</p> <p>File Number: 30-6 98</p> <p>DP78905</p>						
<p>LAND DISTRICT CANTERBURY</p> <p>SURVEY BLK. & DIST. I Halswell</p> <p>NZMS 261 SHEET Record Map No.</p>						
<p>TERITORIAL AUTHORITY Selwyn District</p> <p>SURVEYED BY Miles, Fowler & Fear</p> <p>Scale 1:2000 Date May 1998</p>						
<p>LOTS 1 & 2 BEING SUBDIVISION OF</p> <p>RS 2464 & Pts. RS 3050</p>						



**RECORD OF TITLE
UNDER LAND TRANSFER ACT 2017
FREEHOLD
Search Copy**



R.W. Muir
Registrar-General
of Land

Identifier **CB321/181**
Land Registration District **Canterbury**
Date Issued 26 April 1920

Estate Fee Simple
Area 1280 square metres more or less
Legal Description Lot 1 Deposited Plan 5284
Registered Owners
Lee Michael Christopher Robinson

Interests

NEW ZEALAND SURVEY DEPARTMENT.

Pegs **Marked.**

Deposited this 17
April 1920
C. W. McCreary
D. W. McCreary

Walter Payne.

Authority L & S,
Plan Received at Survey Office!
Plan Examined at Survey Office!

Carney W. C. Lavered

230

PLAN OF PART R.S. 3050

Applicant, _____

Surveyor, _____

Cam

Scale: 1 Chain to an Inch.

Summary

NOTE.—Measured lines to be drawn in red, calculated or scaled lines in blue, the figures also being red, black, and blue respectively. Draw a red circle round each pug, a double red circle round each trig station. All boundary lines must be cut, measured, observed; and tabulations of claim boundaries as well as of all *perrances*, forwarded to the Surveyor General's Office with vouchers in duplicate stating cost of survey in detail, calculated or authorized in Regulation 97.

473
E. 8150 P. 122. memo
d. 11/14/20

have hereby certified that this survey has been made under my own supervision, that it is correct, and that all the regulations and instructions of the Survey Department, with respect to Settlement Surveys, have, with this United States, been strictly complied with in connection with this United States Survey.

forwarded to the Chief Surveyor, on the day

George McIntyre of Christchurch, Licensed Surveyor, do solemnly swear that the plan has been made from surveys executed by me and that both plan and survey are correct and true have made in accordance with the regulations of the Surveyors Board dated the 31st of August 1907. And I make this solemn and conscientious declaration the 1st day of May 1909.

Declared at Christchurch this 1st day of May 1909.

George McIntyre
Licensed Surveyor

[illegible]

EF = Measured lines to be

Fig. 2. A double red circle route.

author Surveyor, together
The Mining Act, 1908."

.....

Transaction ID 62377490
Client Reference 4719G

Search Copy Dated 09/11/20 3:59 pm, Page 2 of 2
Register Only