



RECORD OF TITLE
UNDER LAND TRANSFER ACT 2017
FREEHOLD
Search Copy



R.W. Muir
Registrar-General
of Land

Identifier **CB35B/581**
Land Registration District **Canterbury**
Date Issued 16 January 1992

Prior References
CB33A/561

Estate Fee Simple
Area 3.7726 hectares more or less
Legal Description Lot 3 Deposited Plan 59950
Registered Owners
Ross William Pickersgill and Latimer Trustees 2009 Limited

Interests
Land Covenant in Transfer A59269.3 - 6.7.1993 at 9.36 am
10240307.2 Mortgage to Bank of New Zealand - 10.11.2015 at 4:42 pm

<p>Approvals</p> <p><i>[Signature]</i> Registered Owners</p> <p><i>[Signature]</i> Mayor</p> <p><i>[Signature]</i> District Manager</p> <p>Pursuant to a resolution under Section 305 of the Resource Management Act 1976 dated this 13th day of October 1991, the Selwyn District Council has approved this plan of subdivision and certifies that the proposed subdivision complies with the provisions of the Resource Management Act 1976 and the Town and Country Planning Act 1977. The common seal of the Selwyn District Council was affixed hereto in the presence of</p> <p><i>[Seal]</i></p>		<p>Total Area 10.6101 ha</p> <p>Comprised in C.T. 33A/561</p> <p>I, Warren John McCall of Christchurch Registered Surveyor and holder of an annual practising certificate for who may act as a registered surveyor pursuant to section 25 of the Survey Act 1980 hereby certify that this plan has been made from surveys executed by me or under my directions, that both plan and survey are correct and that the boundaries shown on the plan are the true boundaries of the land in accordance with the provisions of the Survey Regulations 1972 or any regulations made in substitution thereof.</p> <p>Dated at Christchurch this 30th day of September 1991 Signature <i>[Signature]</i></p> <p>Field Book P. Transverse Book P. Reference Plus D.P.'s 55616, 54398, 27804, 22783 S.O. 15158, S.O. 9896, B.M. 48 Examined <i>[Signature]</i> Correct</p> <p>Approved as to Survey <i>[Signature]</i> Deputy Chief Surveyor</p> <p>Deposited this 12th day of January 1992</p> <p><i>[Signature]</i> District Land Registrar</p> <p>Reviewed 2.9.10.91 DP 59950</p>	
<p>LAND DISTRICT Canterbury</p> <p>SURVEY BLK. & DIST. III Leeston</p> <p>NZMS 261 SHT M-36 RECORD MAP 10000/21</p> <p>Surveyed by Davie, Lovell-Smith & Partners</p> <p>Scale 1:2000 Date July 1991</p>		<p>TERRITORIAL AUTHORITY Selwyn District</p> <p>LOTS 1, 2 & 3 BEING SUBDIVISION OF LOTS 2 & 3 D.P. 55616</p> <p>Scale 1:2000 Date July 1991</p>	



RECORD OF TITLE
UNDER LAND TRANSFER ACT 2017
FREEHOLD
Search Copy



R.W. Muir
Registrar-General
of Land

Identifier **CB9F/1473**
Land Registration District **Canterbury**
Date Issued 19 May 1970

Prior References
CB100/98

Estate Fee Simple
Area 4.0469 hectares more or less
Legal Description Lot 2 Deposited Plan 27804
Registered Owners
Carl Grant Johnston and Helena Marie Cotterell

Interests
12080762.3 Mortgage to Bank of New Zealand - 23.4.2021 at 12:45 pm



RECORD OF TITLE
UNDER LAND TRANSFER ACT 2017
FREEHOLD
Search Copy



R.W. Muir
Registrar-General
of Land

Identifier **CB9F/1433**
Land Registration District **Canterbury**
Date Issued 15 May 1970

Prior References
CB100/98

Estate Fee Simple
Area 4.1151 hectares more or less
Legal Description Lot 1 Deposited Plan 27804

Registered Owners
Wayne Arnott and Sandra Arnott as to a 1/2 share
Kelly Louise Anderson and David Paul Anderson as to a 1/2 share

Interests
9675877.2 Mortgage to Bank of New Zealand - 26.3.2014 at 11:19 am

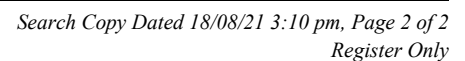



RECORD OF TITLE
UNDER LAND TRANSFER ACT 2017
FREEHOLD
Search Copy



R.W. Muir
Registrar-General
of Land

Identifier **CB21B/960**
Land Registration District **Canterbury**
Date Issued 03 June 1980

Prior References
CB219/220

Estate Fee Simple
Area 8.1289 hectares more or less
Legal Description Lot 6 Deposited Plan 33996
Registered Owners
Kintyre Pacific Limited

Interests

Fencing Agreement in Transfer 298438.1 - 30.10.1980 at 10.21 am
9407721.2 Mortgage to ANZ Bank New Zealand Limited - 31.5.2013 at 4:04 pm

ANZIPS **JULY 1983** **NEW ZEALAND**



RECORD OF TITLE
UNDER LAND TRANSFER ACT 2017
FREEHOLD
Search Copy



R.W. Muir
Registrar-General
of Land

Identifier **CB21B/959**
Land Registration District **Canterbury**
Date Issued 03 June 1980

Prior References
CB219/220

Estate Fee Simple
Area 8.2625 hectares more or less
Legal Description Lot 5 Deposited Plan 33996
Registered Owners
Kintyre Pacific Limited

Interests
9407721.2 Mortgage to ANZ Bank New Zealand Limited - 31.5.2013 at 4:04 pm

NIJ **977** **JILLI N** **NO 19 1993** **U.S. DEPT. OF JUSTICE**

LE Stirling Surveyor General, Department of Lands and Survey, Wellington.



RECORD OF TITLE
UNDER LAND TRANSFER ACT 2017
FREEHOLD
Search Copy



R.W. Muir
Registrar-General
of Land

Identifier **21901**
Land Registration District **Canterbury**
Date Issued 22 July 2002

Prior References
CB21B/958

Estate Fee Simple
Area 4.5915 hectares more or less
Legal Description Lot 1 Deposited Plan 305466
Registered Owners
Jackie Olive Burrows, Robert George McKay Burrows and Taurus Trustee Services Limited

Interests

Subject to a right to convey water and electric power over part marked A on DP 305466 specified in Easement Certificate 5278500.6 - Produced 9.7.2002 at 3:02 pm and Entered 22.7.2002 at 9:00 am

The easements specified in Easement Certificate 5278500.6 are subject to Section 243 (a) Resource Management Act 1991 11395338.3 Mortgage to Bank of New Zealand - 1.4.2019 at 12:07 pm

Doc ID: 210451420

689250mN

Diagram ZA
Not To Scale

270250mE

270250mE

LAND DISTRICT..... Canterbury	TERRITORIAL AUTHORITY..... Selwyn District	SOC Ref: R304612	Scale..... 1:1500	Date November 2001
SURVEY BLK. & DIST. III Leeston	Lots 1 & 2 BEING SUBDIVISION OF LOT 4 D.P. 33996	Surveyed by Glasson Potts Fowler Ltd		
NZMS 261 SHT	Record Map No.			

I hereby certify that this plan was approved by the Selwyn District Council pursuant to section 223 of the Resource Management Act 1991 on the 27th day of August 2001 and that I am duly qualified and authorised to do so as a registered surveyor under the provisions of the Survey Act 1986 and the Survey Regulations 1996.		Authorised Officer(s) <i>[Signature]</i>	
MEMORANDUM OF EASEMENTS			
Nature	Lot No.	Subjacent Tenement	Dominant Tenement
Right to convey electric power and water	1	A	Lot 2

CERTIFICATES OF TITLE ALLOCATED
Lot 1 : 21801
Lot 2 : 21802

Class of Survey Class. III
Total Area 9.1835ha
Comprised in C.T. 218 / 958

I, Michael John Peacock of Christchurch being a person entitled to practise as a Registered Surveyor, certify that -
(a) The surveys to which this document relates are accurate, and were undertaken by me or under my direction in accordance with the Survey Act 1986 and the Survey Regulations 1996;
(b) This document is accurate and has been created in accordance with that Act and those Regulations.
Signed *[Signature]* 18 / 12 / 2001 Date

Field Book.....
Reference Plans D.P.s 3398, 3399 & 8190 SO 15196
SO 3996
Examined..... Correct

Approved as to Survey
31.1.02
Deposited this 27th day of July 2002.

for Registrar-General of Land
File Received 10-01-02 Instructions
D.P. 305466



RECORD OF TITLE
UNDER LAND TRANSFER ACT 2017
FREEHOLD
Search Copy



R.W. Muir
Registrar-General
of Land

Identifier **21902**
Land Registration District **Canterbury**
Date Issued 22 July 2002

Prior References
CB21B/958

Estate Fee Simple
Area 4.5920 hectares more or less
Legal Description Lot 2 Deposited Plan 305466
Registered Owners
Vivienne Ann Maclean

Interests

5278500.2 Consent Notice pursuant to Section 221 Resource Management Act 1991 - Produced 9.7.2002 at 3.02 pm and Entered 22.7.2002 at 9:00 am

Appurtenant hereto is a right to convey water and electric power specified in Easement Certificate 5278500.6 - Produced 9.7.2002 at 3.02 pm and Entered 22.7.2002 at 9:00 am

The easements specified in Easement Certificate 5278500.6 are subject to Section 243 (a) Resource Management Act 1991
11630272.3 Mortgage to Nationwide Home Loans Limited - 11.12.2019 at 12:06 pm

Search Copy Dated 18/08/21 2:58 pm, Page 2 of 2
Register Only



RECORD OF TITLE
UNDER LAND TRANSFER ACT 2017
FREEHOLD
Search Copy



R.W. Muir
Registrar-General
of Land

Identifier **CB21B/955**
Land Registration District **Canterbury**
Date Issued 27 May 1980

Prior References
CB133/181

Estate Fee Simple
Area 11.3225 hectares more or less
Legal Description Lot 1 Deposited Plan 33996
Registered Owners
Pinedale Enterprises Limited

Interests

NZMS 177 SHEET N° 5:33
 1860/1861
 1862/1863
 1864/1865
 1866/1867
 1868/1869
 1870/1871
 1872/1873
 1874/1875
 1876/1877
 1878/1879
 1880/1881
 1882/1883
 1884/1885
 1886/1887
 1888/1889
 1890/1891
 1892/1893
 1894/1895
 1896/1897
 1898/1899
 1900/1901
 1902/1903
 1904/1905
 1906/1907
 1908/1909
 1910/1911
 1912/1913
 1914/1915
 1916/1917
 1918/1919
 1920/1921
 1922/1923
 1924/1925
 1926/1927
 1928/1929
 1930/1931
 1932/1933
 1934/1935
 1936/1937
 1938/1939
 1940/1941
 1942/1943
 1944/1945
 1946/1947
 1948/1949
 1950/1951
 1952/1953
 1954/1955
 1956/1957
 1958/1959
 1960/1961
 1962/1963
 1964/1965
 1966/1967
 1968/1969
 1970/1971
 1972/1973
 1974/1975
 1976/1977
 1978/1979
 1980/1981
 1982/1983
 1984/1985
 1986/1987
 1988/1989
 1990/1991
 1992/1993
 1994/1995
 1996/1997
 1998/1999
 2000/2001
 2002/2003
 2004/2005
 2006/2007
 2008/2009
 2010/2011
 2012/2013
 2014/2015
 2016/2017
 2018/2019
 2020/2021
 2022/2023
 2024/2025
 2026/2027
 2028/2029
 2030/2031
 2032/2033
 2034/2035
 2036/2037
 2038/2039
 2040/2041
 2042/2043
 2044/2045
 2046/2047
 2048/2049
 2050/2051
 2052/2053
 2054/2055
 2056/2057
 2058/2059
 2060/2061
 2062/2063
 2064/2065
 2066/2067
 2068/2069
 2070/2071
 2072/2073
 2074/2075
 2076/2077
 2078/2079
 2080/2081
 2082/2083
 2084/2085
 2086/2087
 2088/2089
 2090/2091
 2092/2093
 2094/2095
 2096/2097
 2098/2099
 2100/2101
 2102/2103
 2104/2105
 2106/2107
 2108/2109
 2110/2111
 2112/2113
 2114/2115
 2116/2117
 2118/2119
 2120/2121
 2122/2123
 2124/2125
 2126/2127
 2128/2129
 2130/2131
 2132/2133
 2134/2135
 2136/2137
 2138/2139
 2140/2141
 2142/2143
 2144/2145
 2146/2147
 2148/2149
 2150/2151
 2152/2153
 2154/2155
 2156/2157
 2158/2159
 2160/2161
 2162/2163
 2164/2165
 2166/2167
 2168/2169
 2170/2171
 2172/2173
 2174/2175
 2176/2177
 2178/2179
 2180/2181
 2182/2183
 2184/2185
 2186/2187
 2188/2189
 2190/2191
 2192/2193
 2194/2195
 2196/2197
 2198/2199
 2200/2201
 2202/2203
 2204/2205
 2206/2207
 2208/2209
 2210/2211
 2212/2213
 2214/2215
 2216/2217
 2218/2219
 2220/2221
 2222/2223
 2224/2225
 2226/2227
 2228/2229
 2230/2231
 2232/2233
 2234/2235
 2236/2237
 2238/2239
 2240/2241
 2242/2243
 2244/2245
 2246/2247
 2248/2249
 2250/2251
 2252/2253
 2254/2255
 2256/2257
 2258/2259
 2260/2261
 2262/2263
 2264/2265
 2266/2267
 2268/2269
 2270/2271
 2272/2273
 2274/2275
 2276/2277
 2278/2279
 2280/2281
 2282/2283
 2284/2285
 2286/2287
 2288/2289
 2290/2291
 2292/2293
 2294/2295
 2296/2297
 2298/2299
 2300/2301
 2302/2303
 2304/2305
 2306/2307
 2308/2309
 2310/2311
 2312/2313
 2314/2315
 2316/2317
 2318/2319
 2320/2321
 2322/2323
 2324/2325
 2326/2327
 2328/2329
 2330/2331
 2332/2333
 2334/2335
 2336/2337
 2338/2339
 2340/2341
 2342/2343
 2344/2345
 2346/2347
 2348/2349
 2350/2351
 2352/2353
 2354/2355
 2356/2357
 2358/2359
 2360/2361
 2362/2363
 2364/2365
 2366/2367
 2368/2369
 2370/2371
 2372/2373
 2374/2375
 2376/2377
 2378/2379
 2380/2381
 2382/2383
 2384/2385
 2386/2387
 2388/2389
 2390/2391
 2392/2393
 2394/2395
 2396/2397
 2398/2399
 2400/2401
 2402/2403
 2404/2405
 2406/2407
 2408/2409
 2410/2411
 2412/2413
 2414/2415
 2416/2417
 2418/2419
 2420/2421
 2422/2423
 2424/2425
 2426/2427
 2428/2429
 2430/2431
 2432/2433
 2434/2435
 2436/2437
 2438/2439
 2440/2441



RECORD OF TITLE
UNDER LAND TRANSFER ACT 2017
FREEHOLD
Search Copy



R.W. Muir
Registrar-General
of Land

Identifier **41210**
Land Registration District **Canterbury**
Date Issued 10 September 2002

Prior References
53945 CB21B/956

Estate Fee Simple
Area 22.4283 hectares more or less
Legal Description Lot 1 Deposited Plan 310517 and Lot 2
Deposited Plan 33996

Registered Owners
Pinedale Enterprises Limited

Interests
Subject to Part IVA Conservation Act 1987 (affects Lot 1 DP 310517)
Subject to Section 11 Crown Minerals Act 1991 Act 1991 (affects Lot 1 DP 310517)
Subject to Section 25A (2) (a) New Zealand Railways Corporation Restructuring Act 1990

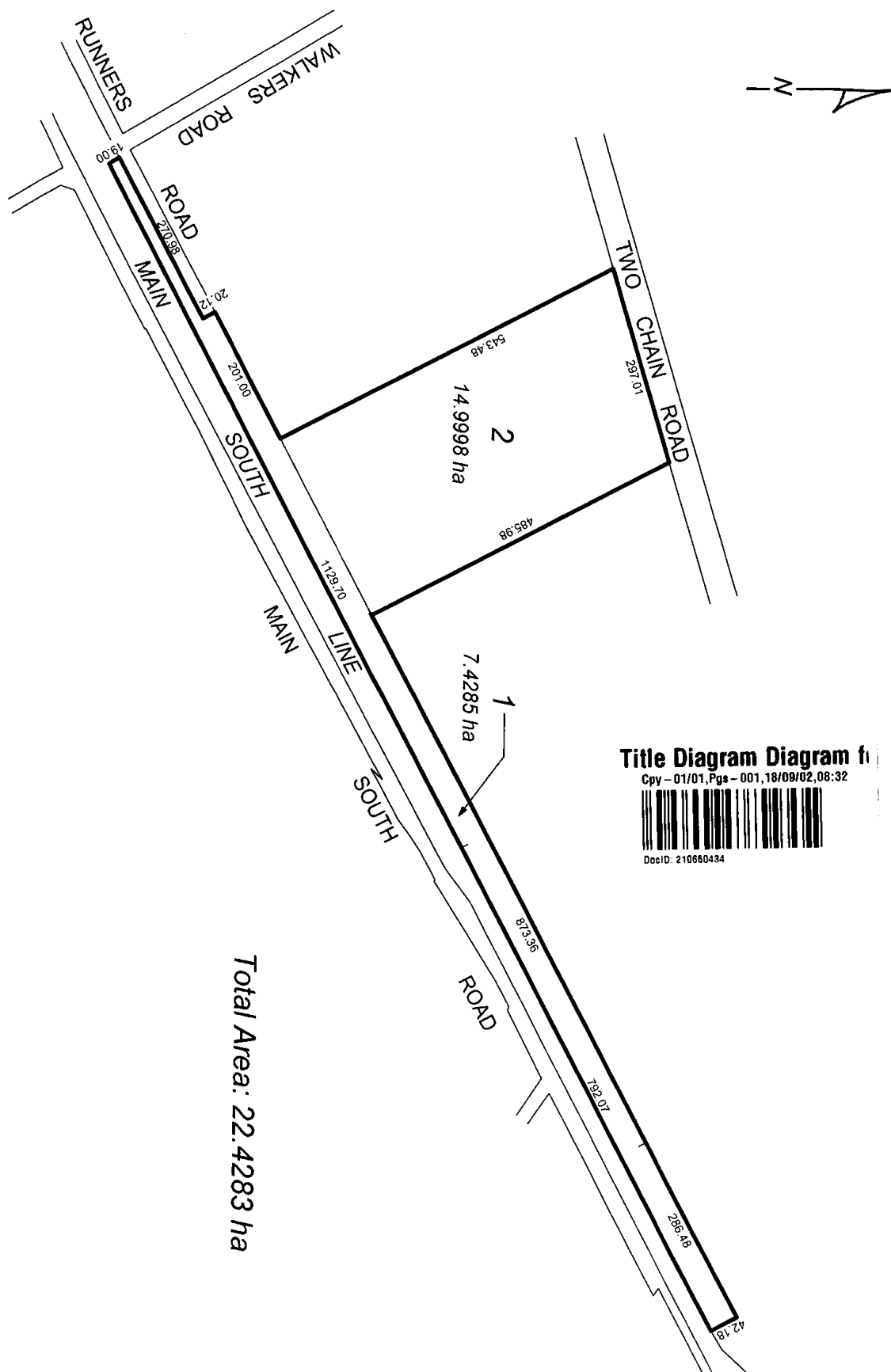

Title Diagram Diagram f

Cpy - 01/01, Pgs - 001, 18/08/02, 08:32



DocID: 210650434



RECORD OF TITLE
UNDER LAND TRANSFER ACT 2017
FREEHOLD
Search Copy



R.W. Muir
Registrar-General
of Land

Identifier **CB13K/1248**

Land Registration District **Canterbury**

Date Issued 16 July 1974

Prior References

CB334/80

Estate Fee Simple
Area 8.4380 hectares more or less
Legal Description Lot 2 Deposited Plan 33398

Registered Owners

Pinedale Enterprises Limited

Interests

Land Covenant in Transfer A146045.1 - 22.11.1994 at 12.00 pm

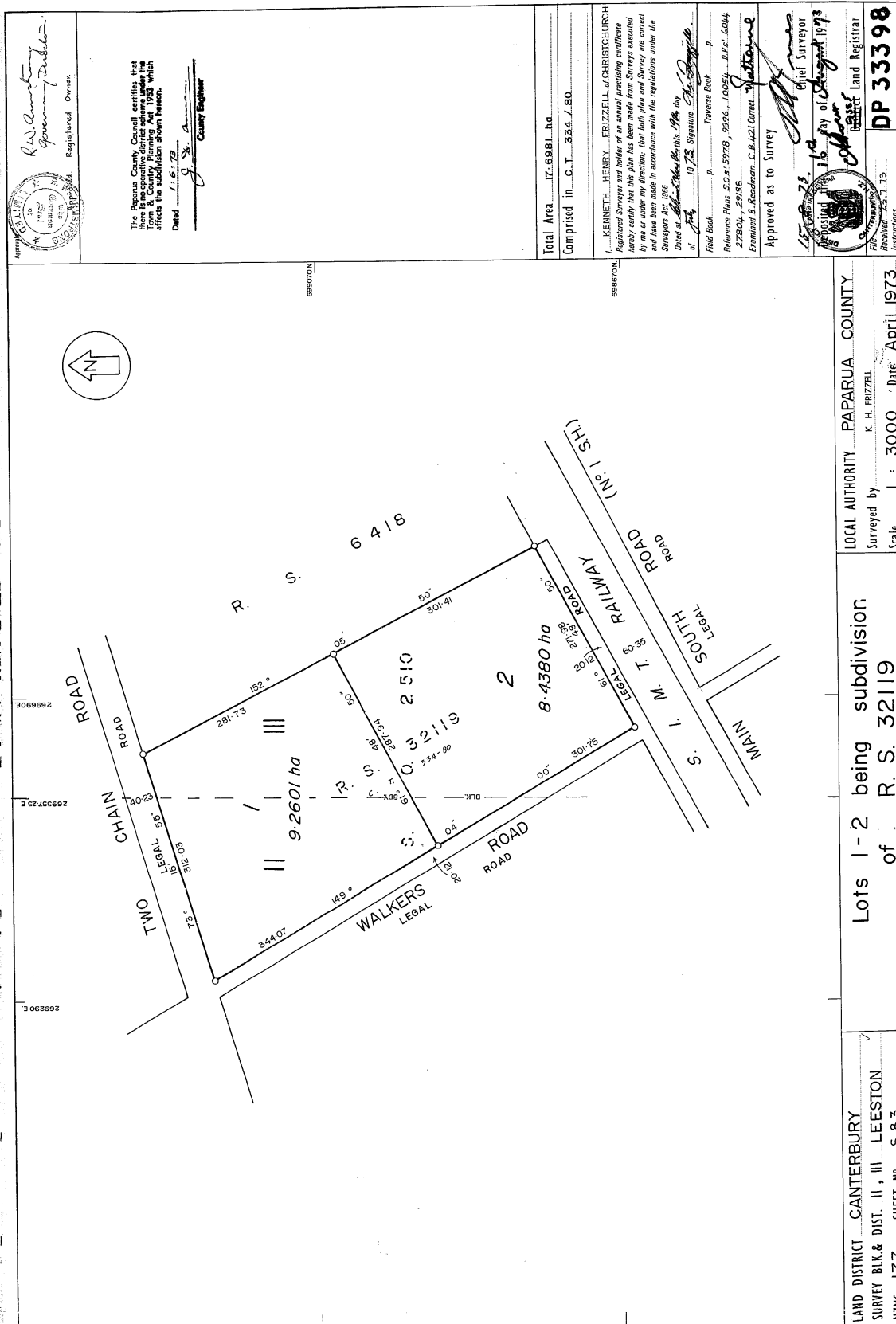

Registered Owner
 R. S. 32119
 1973
 1973

The Papanua County Council certifies that this is a true and correct copy of the original plan as deposited with the Registrar of Land under the Land Registration Act 1953 which affects the subdivision shown herein.
 Dated 17.6.73
 G. S. A. A.
 County Engineer

Total Area 17.6981 ha
 Comprised in C.T. 334.7.80

I, KENNETH HENRY FRIZZELL of CHRISTCHURCH Registered Surveyor and holder of an annual practising certificate hereby certify that this plan has been made from surveys executed by me or under my direction; that both plan and survey are correct and have been made in accordance with the regulations under the Surveyors Act 1953.
 Dated at Christchurch this 14th day of August 1973
 K. H. Frizzell
 Field Book n. Travers Book n.
 Reference Plans S.O. 51978, 5996, 10051, D.P. 4044
 27504, 27505
 Examined & Referred C.A. 421 Correct
 Approved as to Survey
 15.8.73
 16th day of August 1973
 J. H. A. A.
 District Land Registrar
 DP 33398
 Received 25.7.73
 Instructions

LAND DISTRICT CANTERBURY
 SURVEY BLK. & DIST. II, III, LEESTON
 N.T.M. 177 SHEET No. 5.83
 LOCAL AUTHORITY PAPARUA COUNTY
 Surveyed by K. H. FRIZZELL
 Scale 1 : 3000 Date April 1973
 Lots 1-2 being subdivision of R. S. 32119

W. S. Brown, Surveyor General, Department of Lands and Survey, Wellington.



RECORD OF TITLE
UNDER LAND TRANSFER ACT 2017
FREEHOLD
Search Copy



R.W. Muir
Registrar-General
of Land

Identifier **CB21B/957**
Land Registration District **Canterbury**
Date Issued 27 May 1980

Prior References
CB133/181

Estate Fee Simple
Area 9.3697 hectares more or less
Legal Description Lot 3 Deposited Plan 33996
Registered Owners
Pinedale Enterprises Limited

Interests

ANZIPS **JULY 1983** **NEW ZEALAND**



RECORD OF TITLE
UNDER LAND TRANSFER ACT 2017
FREEHOLD
Search Copy



R.W. Muir
Registrar-General
of Land

Identifier **CB13K/1247**

Land Registration District **Canterbury**

Date Issued 16 July 1974

Prior References

CB334/80

Estate	Fee Simple
Area	9.2601 hectares more or less
Legal Description	Lot 1 Deposited Plan 33398
Registered Owners	
Pinedale Enterprises Limited	

Interests

Land Covenant in Transfer A146045.1 - 22.11.1994

