

# **Selwyn Residential Capacity and Demand Model**

**Economic Assessment**

**Selwyn District Council**

**22 March 2023**



## Authors

Rodney Yeoman

[rodney@formative.co.nz](mailto:rodney@formative.co.nz)

021 118 8002

Michael Gordon

[michael@formative.co.nz](mailto:michael@formative.co.nz)

021 053 6287

## Disclaimer

Although every effort has been made to ensure accuracy and reliability of the information provided in this report, Formative Limited and its employees accepts no liability for any actions or inactions taken based on its contents.

© Formative Limited, 2021

# Contents

<b>1</b>	<b>Introduction.....</b>	<b>5</b>
1.1	Background .....	5
1.2	Scope.....	6
1.3	Structure .....	6
<b>2</b>	<b>Selwyn Residential DPR, IPI, and Future Growth.....</b>	<b>7</b>
2.1	Selwyn District Plan Review .....	7
2.2	Selwyn Intensification Planning Instrument .....	8
2.3	Future Growth Areas.....	10
2.4	Summary – Residential DPR, IPI, and Future Growth .....	16
<b>3</b>	<b>Selwyn Capacity for Growth Model.....</b>	<b>17</b>
3.1	Residential Demand Projections.....	17
3.2	Capacity Assessment Model .....	21
3.3	Feasibility Assessment Model.....	24
3.4	Sufficiency Modelling.....	26
3.5	Summary – Selwyn Capacity for Growth Model.....	26
<b>4</b>	<b>SCGM22 Results .....</b>	<b>28</b>
4.1	Selwyn District.....	28
4.2	Rolleston Situation .....	30
4.3	Lincoln Situation.....	32
4.4	Prebbleton Situation .....	33
4.5	Other Townships .....	34
<b>5</b>	<b>Conclusion .....</b>	<b>36</b>

## Figures

Figure 2-1: Proposed Selwyn District Plan Subdivision and Building Rules by Zone .....	7
Figure 2-2: Intensification Planning Instrument MRZ Extents .....	10
Figure 3-1: Population, Family, Household, and Dwelling Projections .....	19

Figure 3-2: Geospatial Property Model.....	22
Figure 4-1: Selwyn District Residential Dwelling Demand Projections, including Competitive Margin. .....	28
Figure 4-2: Selwyn District Residential Dwelling Capacity, Plan Enable, Reasonably Realised and Feasible .....	29
Figure 4-3: Selwyn District Dwelling Demand (+Margin) and Feasible Supply .....	30
Figure 4-4: Rolleston Residential Dwelling Demand (+Margin) and Feasible Supply .....	31
Figure 4-5: Lincoln Residential Dwelling Demand (+Margin) and Feasible Supply .....	33
Figure 4-6: Prebbleton Residential Dwelling Demand (+Margin) and Feasible Supply .....	34
Figure 4-7: Other Townships Residential Dwelling Demand (+Margin) and Feasible Supply .....	35



# 1 Introduction

Over the last two decades, Selwyn District has experienced rapid growth in population, from around 27,600 in 2000 to 79,300 in 2022. Population in the District has grown by 4.9% per annum, which is much faster than almost every other district in New Zealand, only Queenstown Lakes grew at a faster rate. Furthermore, there has been a rapid increase in residential development activity, in terms of dwelling construction, which has consistently outpaced Statistics New Zealand projections (both medium and high 2018 based projections).

Selwyn District Council (SDC) has been continually monitoring and planning for this growth. The Council has commissioned research on different aspects of residential capacity to ensure that there is sufficient supply to meet demands in the future. Most relevant research is the Selwyn Capacity for Growth Model (SCGM) and associated research on commercial feasibility, which is described in this report.

## 1.1 Background

The National Policy Statement on Urban Development (NPS-UD) includes a set of reporting requirements relating to urban development capacity, both in terms of residential and business activity. A key part of the requirements is that Tier 1 councils must investigate how much capacity is enabled within their planning frameworks and the extent to which this capacity maybe developed by the market. Councils are also required to assess the potential future demands of the community.

The comparison of the developable supply and the demand projections provides an indication of whether there is sufficient urban development capacity to meet the needs of the community. In the case that there is deemed to be insufficient supply then the local council must act to provide more capacity.

SDC is a Tier 1 council, as such it has commissioned the development of the SCGM and research on commercial feasibility. Over the last seven years the research has been updated to match changes in demand and supply, with three significant updates being completed in 2017, 2019, and 2022. In terms of residential component of the models, the early version of the models indicated that there was sufficient supply to meet demand in the short-medium terms and potential shortages in the long term.

Since the first model was completed a number of things have changed, with the most important changes being:

- ❖ population growth and dwelling building activity has greatly exceeded all expectations.<sup>1</sup>

---

<sup>1</sup> Statistics New Zealand (2022) Subnational Population Estimates.

- ❖ global pandemic and border closures, which impacted immigration.
- ❖ Covid Fasttrack and several private plan changes, has resulted in an increase in capacity.
- ❖ planning process (DPR and IPI) have contributed to considerable increase in capacity.

In summary, over the past seven years there has been unprecedented change in both demand and supply within the Selwyn District. This has meant that SDC has needed to continually update the research on the residential market, and the Council has exceeded the requirements set out within the National Policy Statement on Urban Development.

## 1.2 Scope

The scope of this report is to provide a summary of the SCGM22. Council has requested that Formative develop a written report that provides:

- ❖ A summary of the approach adopted in the residential components of the model;
- ❖ The assumptions used within the modelling, including demand (location, typology, etc) and capacity (plan enabled, feasibility, etc);
- ❖ Specific outputs for urban environments within Selwyn (Rolleston, Lincoln, and Prebbleton) for the residential components of the model.

## 1.3 Structure

This report is structured into four subsequent sections, as follows:

- ❖ Section 2 briefly discusses key aspects of the District Plan Review, Intensification Planning Instrument, and Future Growth areas that are reflected within the model.
- ❖ Section 3 outlines the findings of the nature of the Selwyn Capacity for Growth Model 2022, which covers method and assumptions used within the model.
- ❖ Section 4 describes the District and township level residential outcomes for Selwyn.
- ❖ Section 5 provides the findings of this report.

## 2 Selwyn Residential DPR, IPI, and Future Growth

The following section provides a brief summary of the local planning framework, which includes the key aspects of the DPR, IPI, and Future Growth planning which have been included within the SCGM22. The focus of the discussion is on residential zones only.

### 2.1 Selwyn District Plan Review

The Council is proposing to shift to the standard zones within the National Planning Framework, with the residential zones changing to General Residential, Low Density Residential, Settlement, and Large Lot. The change will reduce the number of zones and associated rules that apply within the District. On balance, the proposed changes to zones and the associated rules will allow a small increase in capacity within the existing urban areas in the District.

The General Residential and Low Density Residential zones enable development to a level that is slightly more enabling than the existing density provided for in the operative District Plan. The Settlement zone provides for activity that is equivalent to that observed in most of the smaller townships, which results in little change in capacity. The Large Lot zone provides for semi-rural lifestyle living sites, which in most areas will allow for sites that are similar to that enabled within the operative District Plan. This means that the change in the zone definitions (and associated rules), in of itself, will not result in a significant increase in development capacity. The table below shows the proposed rules that have been adopted within the SCGM22.

**Figure 2-1: Proposed Selwyn District Plan Subdivision and Building Rules by Zone**

Subdivision and Building Rules	Boundary setback (m)	Road setback (m)	Minimum Average Lot (m <sup>2</sup> )	Site Coverage	Height (m)	Minimum Building Sqaure
General residential zone	2	4	650	40%	8	10x15m
General residential zone (in Castle Hill)	2	4	500	40%	8	10x15m
Low density residential zone	2	4	750	40%	8	15x15m
Settlement zone	2	4	1,000	40%	8	15x15m
Large lot residential zone	5	10	5,000	20%	8	15x15m

The proposed extents of the zones provide a much simpler spatial coverage, with most towns shifting from three or more residential zones under the operative District Plan, to less than three. This means that in most cases the proposed rules will be more enabling, however in some instances the rules are less enabling. Also, the Council is proposing to increase the area covered by residential zones, which can be expected to enable more capacity. Overall, the change in extents (and proposed rules) of the

zones is expected to increase capacity within the District, the map below shows the zone extents that have been adopted within the SCGM22.

The model also includes several areas that have been granted consent for residential development via Covid19 Recovery (Fast-Track Consenting) Act and the Housing Accords and Special Housing Act, all of which are currently under development. This includes:

- ❖ Faringdon South Special Housing area in Rolleston
- ❖ Acland Special Housing area in Rolleston.
- ❖ Faringdon South West Fast-track area in Rolleston.
- ❖ Faringdon South East Fast-track area in Rolleston<sup>2</sup>.

The model also includes the two Plan Changes 68 (Prebbleton) and 71 (Rolleston), which were approved in August 2022. However, both are now subject to Variation 1, with the zone in these areas changing to Medium Density Residential zone. The Faringdon Oval Fast-track area in Rolleston has not completed processing, and is also not included within the DPR however it is expected to be developable in the medium term. It is also important to acknowledge that there are a number of submissions on the DPR which could result in more land being available for development or land being used more intensively, these proposed changes have not been modelled.

The combination of the change in zones to the National Planning Standards, changes in rules in the DPR, change in zone extents and additional Private Plan changes that have been approved, have all contributed to providing additional capacity within the District.

## **2.2 Selwyn Intensification Planning Instrument**

The NPS-UD and the subsequent Housing Enabling Act placed a legislative requirement on Tier 1 councils to produce an IPI to give effect to nationally defined intensification requirements. For Selwyn there was mandatory requirement that the Medium Density Residential Standards (MDRS) would be adopted in the residential zones of the Urban Environment.

As required, the Council notified the Variation 1 to the Proposed District Plan (IPI) in August 2022, which proposes that MDRS is adopted in Rolleston, Lincoln, and Prebbleton. Importantly, the IPI and the associated standards have immediate legal effect for sites within relevant residential zones. This means affected landowners have the opportunity to utilise the new development potential that is enabled in the IPI.

---

<sup>2</sup> Excluding parcel of land which will be used for a school.



The MDRS allows landholders to build up to three levels and three units per site, which is much more intensive than is enabled in the DPR zones. Based on the average size of new dwellings in the district<sup>3</sup> and the rules<sup>4</sup> within the standards, it would be possible development one dwelling for every 125m<sup>2</sup> of land.

The variation applies to land that is within the existing urban areas (Rolleston, Lincoln, and Prebbleton) and proposed development on the edge of these urban areas. This has meant that a number of Private Plan changes are now subject to the IPI and MDRS. This includes PC69 in Lincoln, PC68 and PC72 in Prebbleton, and PC71, PC75, PC76, and PC78 in Rolleston, all of which are included within Variation 1, and are assumed to be developable in the short and medium term.

Below is a map of the Medium Density Residential Zone (MRZ) areas, which shows the areas with immediate legal effect as purple and the areas without immediate legal effect in blue. The legislation framework requires that existing residential zones that are changed to MDRS would have immediate

---

<sup>3</sup> Statistics New Zealand (2022) Residential Dwelling Floorspace.

<sup>4</sup> Maximum building coverage of 50%, minimum front boundary 1.5m, minimum internal boundary 1m, and height of 11m.

effect, while areas that were not previously zoned for residential would not have effect until after the decisions.

**Figure 2-2: Intensification Planning Instrument MRZ Extents**

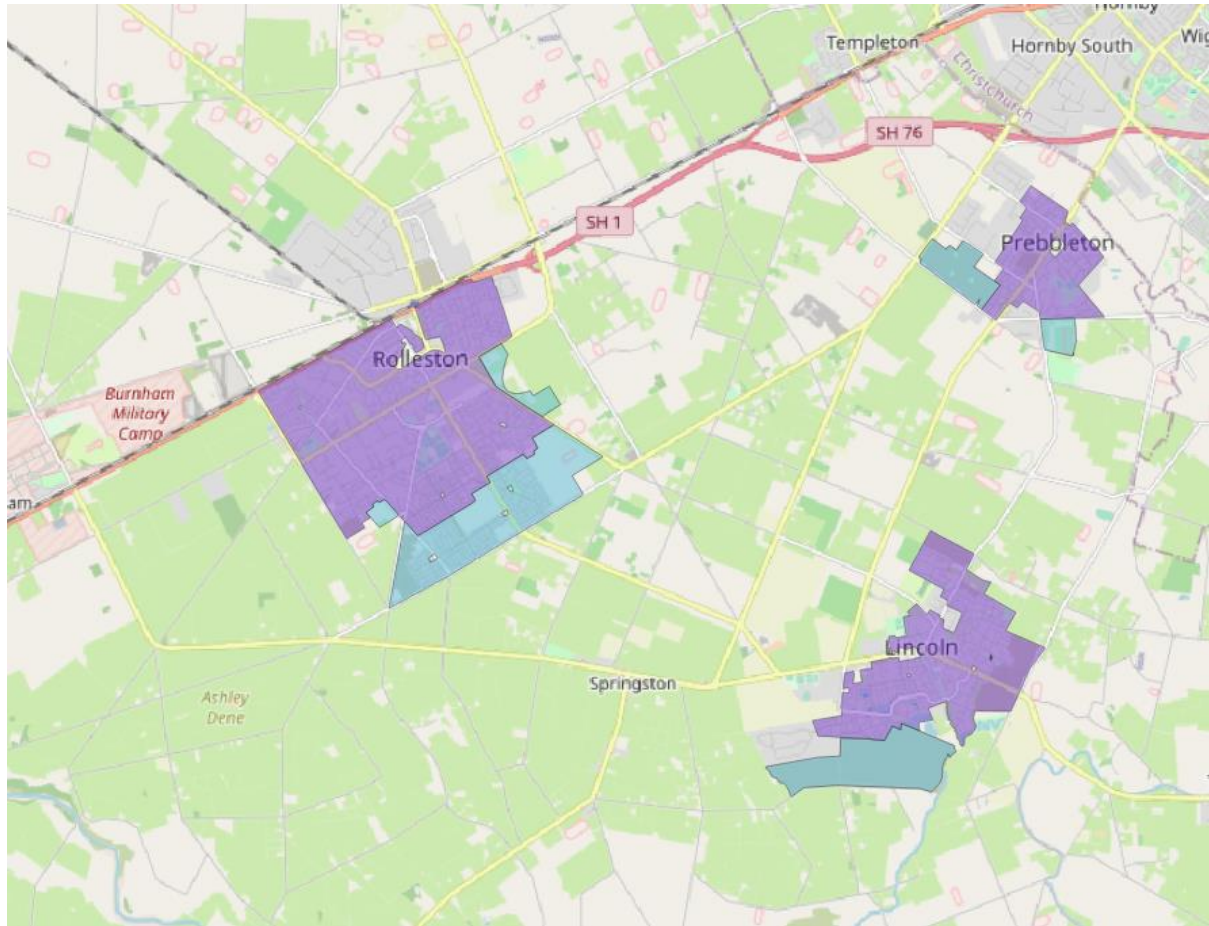

The extents of the MRZ and the increase in development potential enabled by the rules in the IPI suggests that there will be a significant increase in additional capacity within the District. However, we note that while plan enable capacity can be expected to increase by a large amount that much of this capacity **will not be** commercially feasible or reasonably realisable, which means that it will not be developed in the medium or long term. This is a common outcome, which is observed in other urban environments in New Zealand, with the MDRS providing capacity that is well above the level of conceivable demand and/or much of the capacity is not currently commercially feasible. These aspects of the capacity is discussed further in Section 3.

## 2.3 Future Growth Areas

The Council is also planning for additional growth areas, which are indicated via Urban Growth Overlays in the DPR. This includes the remaining land within the Projected Infrastructure Boundary (PIB) around Rolleston (184ha) and Lincoln (11ha).

There are also the following growth areas:

- ❖ **Prebbleton:** a 22ha area to East of Edward Law Boulevard and North of Tosswill road, which will be available in the long term and is currently signalled to be Large Lot Residential zone. In the PDP the land is defined as “Urban Growth Overlay”, which does not define which type of zone will be adopted. If required this land could be zoned for more intensive urban activity in the future.



- ❖ **Lincoln:** a 31ha area to adjacent to Ararira Springs Primary School and Matuku lakes, which will be available in the long term and is currently signalled to be Large Lot Residential zone. In the PDP the land is defined as “Urban Growth Overlay”, which does not define which type of zone will be adopted. If required this land could be zoned for more intensive urban activity in the future.



- ❖ **West Melton:** two sites totalling 16ha on Weedons Ross Road, which is surrounded by existing development Wilfield, which will be available in the long term and is currently signalled to be Large Lot Residential zone. In the PDP the land is defined as “Urban Growth Overlay”, which does not define which type of zone will be adopted. If required this land could be zoned for urban activity in the future.



- ❖ **Kirwee:** two areas totalling 66ha, either side of Hoskyns Road, west of Kirwee Cemetery, which will be available in the long term and is currently signalled to be Settlement zone.





- ❖ **Darfield:** five areas totalling 95ha, between West Coast Road and Clintons Road, which will be available in the long term and is currently signalled to be Large Lot Residential zone.

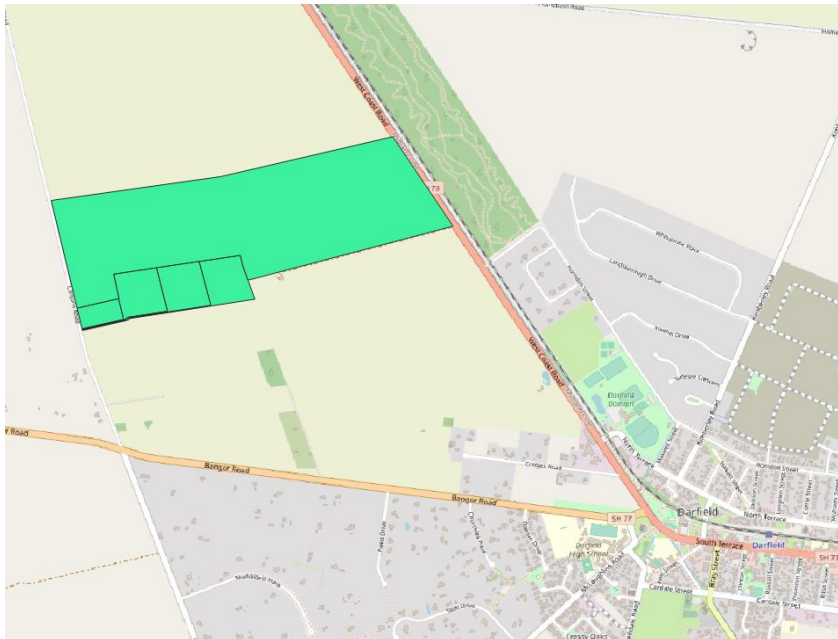

- ❖ **Leeston:** two areas adjacent to the northern boundary of the town, with total land area of 118ha, which will be available in the long term and is currently signalled to be Large Lot Residential zone.

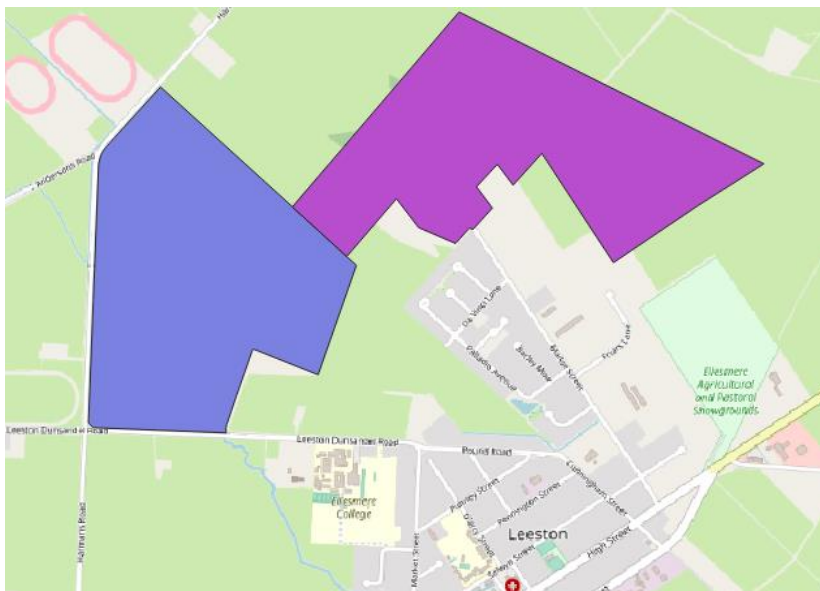

- ❖ **Southbridge:** four areas around the east, south and north of the town, with total land area of 43ha, which will be available in the long term and is currently signalled to be Low density residential zone.

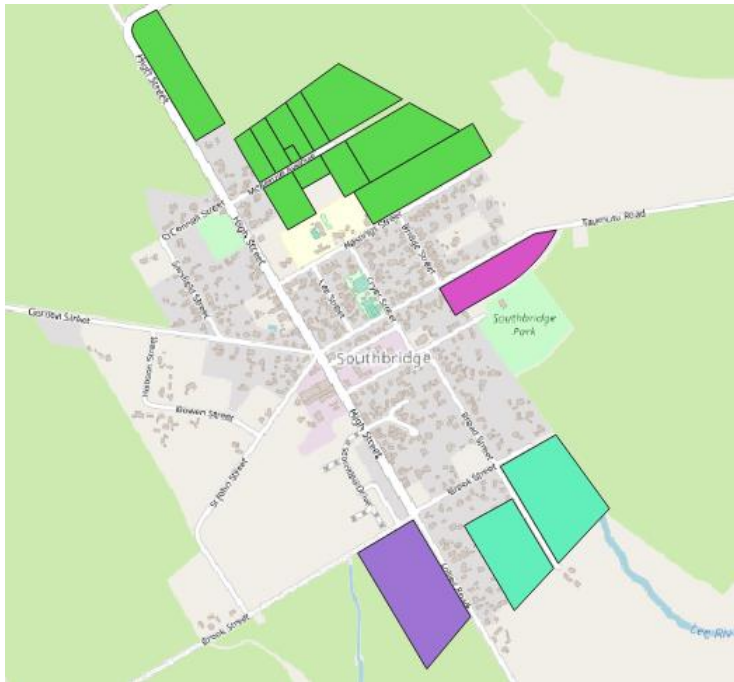

- ❖ **Hororata:** three areas around the east, south and north of the town, with total land area of 68ha. The north and southern areas will be available in the long term and is currently signalled to be Large Lot Residential zone, while the central area would be Settlement zone (sky blue box in map).





- ❖ **Glentunnel and Coalgate:** three areas around the east, south and north of the townships, with total land area of 48ha. The area north of Glentunnel will be available in the long term and is currently planned to be Settlement zone. The area to the west of Coalgate will be available in the long term and are currently signalled to be Low Density Residential zone. While the area to the south of Coalgate is signalled to be Large Lot Residential zone.



- ❖ **Sheffield and Waddington:** three areas around the west and north of the townships, with total land area of 44ha. The areas in the north will be available in the long term and are currently signalled to be Settlement zone, while the large triangular area signalled to be Large Lot Residential zone.



- ❖ **Springfield:** two areas around the west and south of the township, with total land area of 52ha. The areas will be available in the long term and are currently signalled to be mostly Large Lot Residential zone and some Settlement zone.

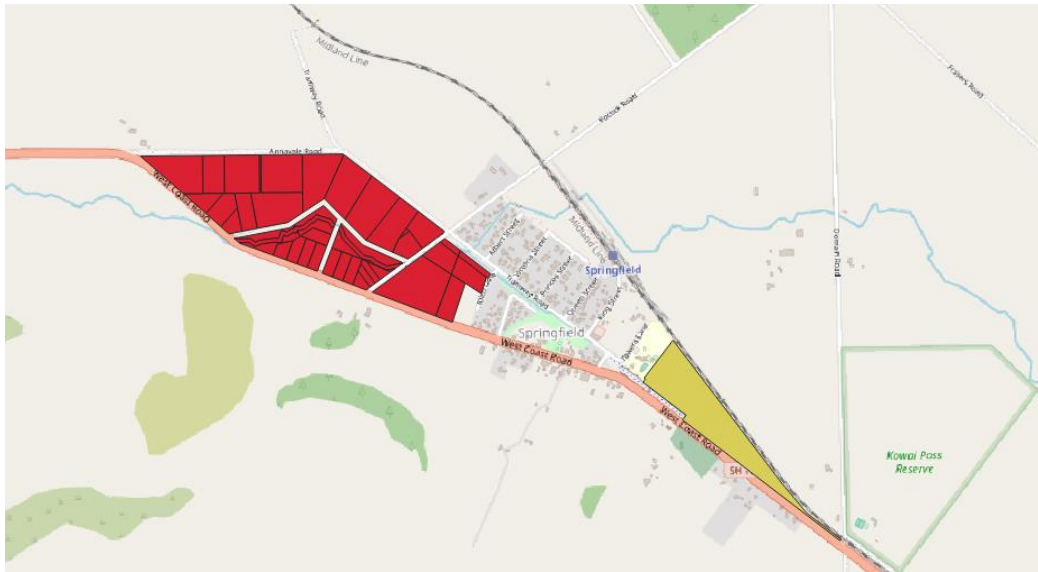

- ❖ **Castle Hill:** 8ha to the north of the township, which will be available in the long term and signalled to be General Residential zone.
- ❖ **Lake Coleridge:** 9ha to the south of the township which will be available in the long term and signalled to be Settlement zone.

The Council has identified a considerable amount of land for residential growth in the future. In the Greater Christchurch area there is 194ha that is already within the PIB and a further 70ha outside of the PIB. There is also a considerable amount of land (543ha) provided around the smaller townships in the rest of the wider district.

## 2.4 Summary – Residential DPR, IPI, and Future Growth

In summary, the Council is proposing to provide a considerable amount of additional development capacity within the District. The combination of the DPR, recent Plan Changes, IPI, and Future Growth areas have combined to result in a substantial change in the planning framework within the District. This is understandable as Selwyn area is facing unprecedented levels of residential growth, even when compared to the wider region or nationally. The following section describes the modelling method used to estimate the capacity that would be enabled by the planning framework described in this section.

### 3 Selwyn Capacity for Growth Model

The Tier 1 councils are required under NPS-UD to undertake research of housing demand and development capacity assessment. These assessments are defined within the NPS-UD and the Ministry for the Environment provides guidelines on the development of the assessments. We have provided modelling for the NPS-UD and/or reviewed modelling for most Tier 1 councils in the country. Broadly, each Tier 1 Council maintains a similar model as we have provided for Selwyn.

In summary, each council either relies directly on Statistics New Zealand population projections for their demand projections, or commissions bespoke demographic projections, all of which use a similar methodology as is adopted in the SCGM22 (i.e. Cohort Component Projection). Also, for Capacity Assessment most councils either develop their own internal GIS based spatial model or commission the development of a model, both of which estimate the amount of development potential spatially (i.e. Geospatial Property Model). The assessment of feasibility is conducted either using case study approach (i.e. subset of the total property base is tested) or property level assessment, however both adopt the same simple approach of assessing the likely sale price and costs of development to establish feasibility.

Broadly, the key difference between the modelling methods adopted by each Tier 1 council relates to the assumptions that are input into the model. Inherently there must be differences in the assumptions as these must vary to match the local planning framework and market conditions. While some assumptions will be the same (e.g. interest rates), there must be differences between each Tier 1 council for other assumptions (e.g. sales prices).

The following discussion outlines the method that is adopted in the SCGM22 and key assumptions.

#### 3.1 Residential Demand Projections

The residential demand projections used within the model use the same approach as Statistics New Zealand Projections, which is called Cohort Component Projection. Simply, this method accounts for the fundamental aspects of population change, which is driven by three factors: births (fertility), deaths (mortality), and migration. Specifically, the population in a given year is equal to the population in the previous year plus births, less deaths, and plus net migration.

This simple account of population is shown in the equation form below.

$$\text{Pop}_y = \text{Pop}_{y-1} + B - D + \text{NM}$$

Where:

$\text{Pop}_y$  is the population at end of year

$\text{Pop}_{y-1}$  population at start of year

B births during year

D deaths during year

NM net migration (arrivals – departures) during year.



For the projections, the population is rolled forward by calculating the effect of recorded deaths and migration within each age-sex group (or cohort). New birth cohorts are based on recorded births.

The model uses the official Statistics New Zealand Estimated Residential Population as the base population. The assumptions for fertility, mortality and net migration are set for three scenarios, (low, medium, and high), using the official Statistics New Zealand assumptions from the 2018-based projections.<sup>5</sup>

This means that the projections are consistent with the Statistics New Zealand projections, however they have been updated to a newer base year which provides a contemporary set of projections that reflect the growth that has eventuated between 2018 and 2022. For Selwyn this means that our projection set is higher than what was shown on Statistics New Zealand official projections.

The population is then converted to families, households and dwellings. The number of households is estimated by converting the population by age cohort group into families and households using living arrangement propensities from the Census and household formation rates. The resulting households are used to establish the number of dwellings, both occupied and unoccupied, again based on utilisation recorded in the Census.

The projection of households and dwellings is shown in the equation form below.

$$\text{Household}_{type} = \frac{\sum_{age} \text{Pop}_{age} \times \text{LATR}_{b_{age}}}{\text{Formation}_{type}}$$

$\text{Pop}_{age}$  population in each age cohort group.

$\text{LATR}_{b_{age}}$  the propensity of each age cohort group to live in a family type.

$\text{Formation}_{type}$  the conversion factors between family members to household types

---

<sup>5</sup> Statistics New Zealand (2022) Updated Population Projections.

$$\text{Dwelling} = \text{Household}_{type} \times \text{Utilisation}_{use}$$

Utilisation<sub>use</sub> the rates of occupied and unoccupied dwellings.

This model uses the official Statistics New Zealand assumptions for living arrangement and formation rates. This means that the projections are consistent with the official projections, however they have been updated to a newer (2022) base year which provides a contemporary set of projections that reflect the growth that has eventuated since 2018.

**Figure 3-1: Population, Family, Household, and Dwelling Projections**

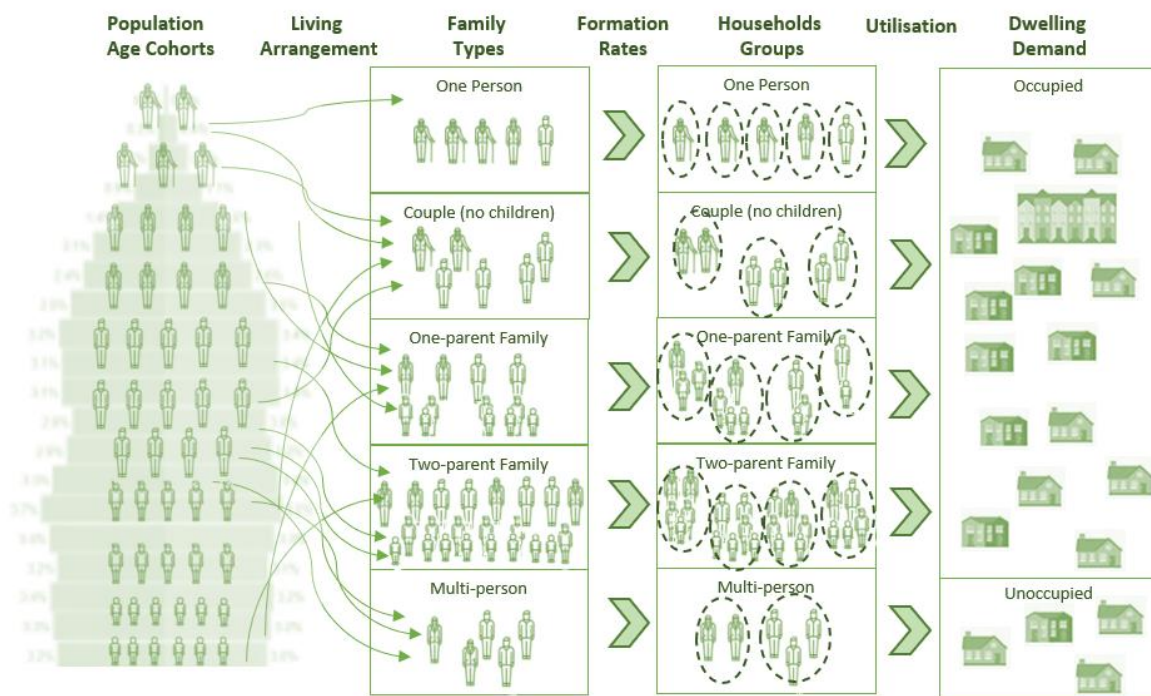

Commonly, councils use a medium projection from Statistics New Zealand as the standard projection that is the best estimate of growth. However, for Selwyn the medium projection has been far too low. In the last assessment of residential capacity, the Greater Christchurch Partnership and SDC elected to use a high projection. This position acknowledged the level of growth that had been observed in Selwyn, but was cognisant to the then expected impacts of the border closure and the impacts of the Covid19 pandemic. As it transpired the border closures and Covid19 pandemic had minimal negative, and maybe even a positive effect on the growth in Selwyn, with residential development continuing at high levels. Importantly the medium projection has been consistently been surpassed in recent years.

We consider that the Council should adopt a conservative stance and apply a High projection as the basis of planning. We acknowledge that no other Tier 1 council has adopted a High Projection as their baseline for planning. However, we consider that Selwyn is in a unique position and there is a

likelihood that demand continues at high levels, which Council should plan for so as not to underestimate future growth.

Over the past six years the population of the District has grown by 3,800 per annum<sup>6</sup>, while the number of dwellings consented grown by 1,500 per annum<sup>7</sup>. Most of the population growth has been driven by net internal migration (approximately 80%), with people moving to the District from Christchurch and other areas in New Zealand. The remainder of the growth is related to natural growth and to a lesser extent international migration. If the migration trends and associated development continue at these levels then there is a chance that the demand could exceed the High projection. We consider that there is a low chance that demand will exceed the High projection for such an extended period and that if growth does continue at this level that there will be sufficient opportunity over the coming three decades to adjust the planning framework to ensure that demand is catered for within the District.

We note that there are several signs that point towards a potential decline in residential dwelling construction in the coming years. We consider that the following issues that influence demand should be considered as part of the demand projections:

- ❖ The residential market is cyclical, with peaks and troughs in activity. This means that outcomes within the market will vary from the projections, with overs and unders. Importantly, in the last year residential dwelling growth has reached a record level of activity, nationally (50,000 new dwellings), in Greater Christchurch (8,000 new dwellings) and in Selwyn District (2,000 new dwellings). There are signs that the peak has been reached, with the last few months showing declining numbers and value of consents. It may be that growth rates could decrease from current levels in the coming years.
- ❖ The value of new mortgage lending hit peak levels in 2021, with households borrowing record amounts. The amount of new mortgages has been consistently dropping in 2022. The most recent data shows that the value of new mortgage lending has dropped to less than 60% of the value a year ago (January 2023).<sup>8</sup> This significant decrease in borrowing can be expected to have an impact on the number of houses that can be purchased in the coming months and years.
- ❖ The growth in the economy appears to be slowing, with the potential for negative quarters in the future. The latest data shows GDP dropped by -0.6%.<sup>9</sup> The banks and

---

<sup>6</sup> Statistics New Zealand (2022) Subnational Population Estimates.

<sup>7</sup> Statistics New Zealand (2022) Building Consents New Dwellings.

<sup>8</sup> Reserve Bank of New Zealand (2023) New Mortgages Issued.

<sup>9</sup> Statistics New Zealand (2023) Gross domestic product: December 2022 quarter.



government are predicting a recession in the coming year. However, the amount of unemployment is low, and we are optimistic that a recession may be avoided, but that growth can be expected to decline which will have implications for household incomes and the housing market.

- ❖ The RBNZ has signalled that it is expecting to continue increasing the Official Cash Rate. This is likely to result in interest rates increasing from record lows two years ago, both for mortgages and businesses. The result is that housing will become more expensive to afford and suppliers of houses may face increased costs of capital.
- ❖ Recent house sale prices have declined, which will influence outcomes in the market. The feasibility of developments could change rapidly.
- ❖ The post-Gabrielle cyclone rebuild that is required will draw a considerable amount of resources into the areas affected. Similar to the post-earthquake rebuilds in Christchurch and Kaikoura, it may be that construction workers are drawn out of unaffected areas which impacts outcomes in the rest of New Zealand.

Taking these factors into consideration, we consider that it is likely that demand in Selwyn in the short and medium term cannot be expected to continuously reach the high population projection. However, it is a conservative position to adopt these projections.

The Statistics New Zealand December 2022 projections show population reaching almost 150,000 in the District by 2053, which compares to 137,000 in the 2018 Statistics New Zealand High projection. This increase in population projection and change in demographics will result in additional demand for dwellings, which is shown with higher dwelling demand shown in SCGM22 than was shown in the SCGM19.

## 3.2 Capacity Assessment Model

The capacity assessments used in the SCGM22 are developed using our proprietary Geospatial Property Model (“GPM”). The GPM provides estimates of the number of additional dwellings that can be developed on each property within the urban areas of the district. The GPM applies a two-stage process, involving a first stage of GIS processing of properties to establish the nature of each property and a second stage that estimates the different types of capacity (as required in the National Policy Statement on Urban Development).

For stage 1, a geospatial analysis was conducted to draw together data for all the properties within the urban areas that could be used for residential and business activities. The geospatial analysis had the following steps:

- ❖ **Urban Land:** extract land that is currently zoned urban or expected to be zoned urban. A spatial join between LINZ primary parcels (which is a complete and unique record of

all land) and the District Plan zones and any proposed new urban areas. The output from this step is a set of parcels that can be used for urban activities.

- ❖ **Developable Urban Land:** remove land that cannot be used for residential and business activities, which includes roads, waterways, openspace, reserves, walkways, rail lines, cemeteries, places of worship, and special purpose activities (universities, schools, military, ports, airports, hospitals, etc). The output from this step is a set of parcels that are developable for residential and business activities.
- ❖ **Developable Urban Properties:** establish the nature of the activity that is currently located on each developable urban property. Spatially join data to each property, which includes building footprints, rateable property, building consents, and land use surveys. This step also included both desktop and field trip validation of the data sets, with a focus on new activity in known development areas – both business and residential. The output from this step is a set of properties that are developable for residential and business activities, along with existing activities.

The Developable Urban Properties list is a critical element of the assessment as it forms the baseline from which the Capacity Assessment is conducted. Much of the processing conducted in the Capacity Assessment is focused on ensuring that information recorded for each of the Developable Urban Properties is accurate and contemporary.

**Figure 3-2: Geospatial Property Model**



For stage 2, the assessment calculates the different types of capacity as required under the NPS-UD which includes Plan Enabled, Infrastructure Ready, and Reasonably Expected to be Realised, while feasibility was calculated using an additional module. The following steps were used to estimate each of the capacity types:

- ❖ **Plan Enabled:** applies the rules within the local planning framework (DPR and IPI) to establish the maximum theoretical capacity that can be developed on each urban site, which includes height limits, setbacks, minimum site size, etc.

- ❖ **Infrastructure Ready:** draws from Council's infrastructure information and planning to establish the capacity that will be able to be serviced.
- ❖ **Reasonably Realised:** as discussed in the previous section the amount of plan enabled capacity is significantly larger than will ever be realised within the foreseeable future. It is likely that a large share of the capacity will not be developable, either because of demand side constraints<sup>10</sup> or supply side constraints<sup>11</sup>. For this assessment the model draws from recent developments, both consents and 224c subdivision data to establish the development patterns that are being realised by the market, now and in the future. Broadly, the model assumes that development intensity will not increase markedly in the future. To be clear, we consider that most of the development potential enabled by the IPI within the MRZ areas will not be reasonable realisable, either in the medium or long term.

The output of the Capacity Assessment is a property-level estimate of the potential development that could be accommodated in the urban parts of the District.

We note that in the previous assessments the capacity was measured according to the rules set out in the Operative District Plan (ODP). In the case of Rolleston, Lincoln and Prebbleton developers generally achieved a density of 12 dwellings per hectare, which is equivalent to an average site size of 600m<sup>2</sup> to 700m<sup>2</sup>. Historically there has been a trend towards increasing density, which has continued. Most recently the development density has increased to 15 dwellings per hectare, which is which is equivalent to an average dwelling size of 500m<sup>2</sup> to 550m<sup>2</sup> per site. The MDZ which applies to much of the existing and future urban areas in the District provides for density which is much higher than what is currently achieved in Selwyn. We would expect that the introduction of the MDZ would at least allow a continuation of this process and may potentially encourage development density trend to increase even faster.

In summary, the SCGM22 applies the most recent density data, which has resulted in the greenfield areas providing more capacity. For the longer term developments a higher density has been applied, which accounts for change in density over the coming three decades. This has meant that the growth overlay areas are estimated to provide more capacity than under the previous model and the previous zones provisions.

---

<sup>10</sup> Given the scale of demand it is likely that only a small share of development will conceivably be needed. Also, households will demand a range of dwelling types, which means that the maximum potential would not be demanded.

<sup>11</sup> There are a range of reasons why development potential may not be achieved by the market. Common examples are that developers tend to subdivide to provide a range of options to maximise the potential market that they can serve. Another example is that landholders choose to keep land for their own reasons (aging in place, cultural reasons, etc) which means that development is not achievable on some land.

### 3.3 Feasibility Assessment Model

The structure of the Feasibility Assessment model is similar to most feasibility tools – i.e. it tests whether a commercial developer could purchase the land, invest money to undertake subdivision or dwelling construction and then on-sell at a price that will return sufficient profit. The nature of this process is the same as for most feasibility models – i.e. simply a financial or accounting assessment of costs and revenues to establish whether a return is sufficient to warrant investment.

The module allows the testing of thirty-six dwelling types, which is defined to reflect both the existing types of dwellings built in the District as well as the types that may be built in the future. The model includes:

- ❖ four typologies of dwelling (detached, attached, townhouses and apartments),
- ❖ three dwelling sizes (large, medium and small)<sup>12</sup> and
- ❖ three build qualities (premium, average and budget).

The assessment tests the feasibility of land development and build development within the greenfield areas and urban areas differently. Specifically, the greenfield development is tested using a ‘group home builder’ business model, where the developer reduces the risks and capital requirements by selling home-and-land or design-and-build packages.<sup>13</sup>

For brownfield development the model applies speculative builder model, where the developer buys the existing dwelling, either subdivides for infill or demolition for intensification. In both options the speculative build must invest more capital and bears more risk, with uncertainty around sale period and price.

The key inputs into the modelling have been drawn from research conducted for the GCP on subdivision costs<sup>14</sup> and build costs<sup>15</sup>. The sales prices have been estimated using sales data from Quotable Value<sup>16</sup>. In the short and medium term the model is run with no inflation adjustments, which is required under the NPS-UD. In the long term the model has been using business-as-usual scenario, which assumes that land, construction and sales prices continue into the future.<sup>17</sup> Other key

---

<sup>12</sup> Defined based on the floorspace sizes of new builds in the District. Sourced from Quotable Value (2022) Residential Sales Records – 2018-2022.

<sup>13</sup> In this business model the customer agrees to a price and pays instalments throughout the build, which reduces the risk to the developer and capital requirement.

<sup>14</sup> Harrison Grierson (2021) NPS-UD Input Review – Update: Land Feasibility calculator Inputs.

<sup>15</sup> WTP (2021) NPS-UD Input Review – Update: Build Feasibility calculator Inputs.

<sup>16</sup> Quotable Value (2022) Residential Sales Records – 2018-2022.

<sup>17</sup> Specifically, in real terms the costs associated with development of a greenfield subdivision increases by 0.7% per annum and the sale price per site is assumed to increase by 1.7% per annum. In real terms the costs associated with dwelling construction increase by 0.7% per annum and sale price per dwelling is assumed to increase by 4.1% per annum.

assumptions include the cost of capital (10%), profit margin<sup>18</sup>. For brownfield sites the value of the existing dwelling and land are estimated for each site using capital value and the change in values since the last valuation data. This assessment was completed in June 2022, and all assumed costs and revenues were converted to this point using available inflation information.

In summary the results of the assessment show that greenfield development opportunities are all feasible currently, although the profit achieved from detached and attached are higher than townhouses, which means that for the medium term that there are unlikely to be many townhouses or apartments, developed within the greenfield areas. In the longer term the profitability of these other denser typologies increases. However for the most part the modelling indicates that the MRZ is unlikely to result in a considerable amount of intensive development.

For the existing urban areas (brownfields), infill development is currently viable, although there is not much potential for this type of development. Intensification within the existing urban area is for the most part not financially feasible, which is driven by the high value of the existing dwelling stock (being relatively new), the high cost of constructing multi-level dwellings and the low sales price that will be achieved. From a pure commercial viability perspective, most of the existing land that is proposed for intensification development is unlikely to be developable over the coming decade. In summary, the existing urban areas are unlikely to provide much additional capacity for residential intensification (as compared to maximum that is plan enabled). However, towards the end of the long term intensification may become viable.

Also at this time, greenfield developments in the district can be developed to provide dwellings at a price that is comparatively affordable and is commercially feasible. This situation will not always be the case, in the future when prices of greenfield increase then intensification will start to become a viable alternative.

Therefore, we conclude that changes the IPI that will enable in intensification in the existing and future urban areas in the district are unlikely to greatly modify the supply situation in the district over the coming decade. We note that this outcome will be reviewed every three years (as required in the NPS-UD), so if this situation changes the Council will have another opportunity to act.

---

<sup>18</sup> For land developers was set at 23%, which is the average of land development company returns. The development of detached, attached, and townhouses was set at 7%, which is the average of Residential Building company returns. Finally, developers of apartments are assumed to require 9%, which is the average of Other Residential Building company returns.

### 3.4 Sufficiency Modelling

The SCGM22 compares the expected demand for dwellings with the supply<sup>19</sup> within the urban parts of the district, to establish whether there is sufficient capacity to accommodate the expected growth.

The SCGM22 applies a two-stage process, involving a first stage that converts demand to types and locations within the urban areas and a second stage that assesses whether there is sufficient supply to accommodate the demand (as required in the NPS-UD).

The first stage is to assess and convert the demand into key typologies and locations within the urban areas. In summary, this stage takes the demand from the Residential Demand Projections and converts it into typologies and locations, which can then be compared to the Capacity Assessment. The Dwelling demand is converted into types of dwellings, standalone and attached using a set of assumptions – which have been set as baseline preferences observed in the Census and can be varied to allow the user to test different scenarios. These dwellings are then allocated spatially to urban areas in the District based on the observed patterns in building consents. The output of this step is detailed demand by typology and location, for both dwellings and business land.

The second stage is to assess the sufficiency of the supply to meet demands, which compares the demand from the first stage with the supply from the Feasibility Assessment. The SCGM22 applies the Competitiveness Margin, 20% for short-medium term and 15% for long terms as defined in the NPS-UD, which provides a measure of the minimum amount of dwellings that is required to be 'Sufficient' – i.e. expected demand plus the Competitiveness Margin. The key output of this assessment is to show when and where there may be a need for more supply of developable land within the urban areas.

### 3.5 Summary – Selwyn Capacity for Growth Model

Broadly, the SCGM22 uses the same approach to assess demand and capacity as the other Tier 1 councils. The difference between the modelling methods adopted by each Tier 1 council relates to the assumptions that are input into the model. Inherently there must be differences in the assumptions as these must vary to match the local planning framework and market conditions. While some assumptions will be the same (e.g. interest rates), there must be differences between each Tier 1 council for other assumptions (e.g. sales prices).

In summary the SCGM22 has the following modelling:

- ❖ **Residential Demand Projections:** which is standard cohort component model. However, Selwyn unique situation means that we consider that it should adopt a conservative stance and use High growth projections. We acknowledge that no other

---

<sup>19</sup> The capacity that is plan-enabled, infrastructure-ready, and feasible and reasonably expected to be realised.



Tier 1 council has adopted a High Projection as their baseline for planning, however we consider that the high growth has been persistent in Selwyn and there is a risk that demand continues at high levels, which Council should plan for.

- ❖ **Capacity Assessment Model:** which is a GIS processing of properties to establish the nature of each property and to estimate the different types of capacity that are enabled by Council. The method adopted in the SCGM22 is similar to the methods applied by other Tier 1 Councils.
- ❖ **Feasibility Assessment Model:** which is a financial or accounting assessment of costs and revenues to establish whether a return is sufficient to warrant investment. This method is a standard method, which is adopted by all Tier 1 councils.
- ❖ **Sufficiency Modelling:** converts demand to location and type of dwelling based on existing preferences, which is then compared to the amount of capacity available in each location. This method is applied in the absence of consumer preferences data, and is the method suggested in the MFE guidelines.

## 4 SCGM22 Results

The following section provides a brief summary of the results from the SCGM22. The results are from a model run which has the following key assumptions:

- ❖ Residential Demand set at Formative High Projection.
- ❖ Competitive Margin of 20% for short-medium term and 15% for long term, all figures presented include appropriate margin.
- ❖ DPR, IPI, and recently approved Private Plan Changes<sup>20</sup> are available for development in the medium term.
- ❖ DPR, IPI, Growth Areas, and the following Private Plan Changes are available for development in the long term.
- ❖ Commercial feasibility is calculated using current prices for medium term and Business-as-usual for the long term.

### 4.1 Selwyn District

The SCGM22 projects that over the coming decade there is demand for over 12,550 new dwellings in the residential areas of the District and most will be standalone. The High projection is equivalent to an average demand per annum of 1,260 new dwellings over the next 10 years. In the long term there will be demand for over 32,760 new dwellings, and again most are expected to be standalone. The High projection is equivalent to an average demand per annum of 1,090 new dwellings over the next 30 years.

**Figure 4-1: Selwyn District Residential Dwelling Demand Projections, including Competitive Margin.**

	2023-2033 Short- Medium	2023-2053 Long
Selwyn District Dwelling Demand		
Standalone	11,995	31,322
Attached	552	1,441
<b>Total</b>	<b>12,547</b>	<b>32,763</b>
Average demand per annum	1,255	1,092

Compared to the 2021 demand projections used in the GCP Housing Assessment, the SCGM22 High projection has a new dwelling demand which is 25% higher in the coming decade and 10% higher over the long term.

---

<sup>20</sup> PC68, PC69, PC71, PC72, PC73, PC75, PC76, and PC78.

The capacity assessment shows that there is a large increase in plan enabled capacity from previous version of the SCGM, which as discussed above mostly relates to the changes required in the IPI and to a lesser extent the DPR and new Plan Change areas that have been adopted. In total there is capacity for 144,800 new dwellings in Selwyn, which is almost 5 times the number of dwellings currently in Selwyn. Alternatively, this is almost 12 times more than projected dwellings under the high growth scenario in the medium term, and 4.5 times the long term demand.

Clearly, **most** of this supply will not be reasonably developable or feasible, either in the medium or long term. In total the assessment shows that less than 11% of total plan enabled capacity is feasible in the medium term and 20% in the long term. Also, most of the feasible capacity is within the greenfield areas, with some infill or redevelopment being either reasonably realisable or feasible.

**Figure 4-2: Selwyn District Residential Dwelling Capacity, Plan Enabled, Reasonably Realised and Feasible**

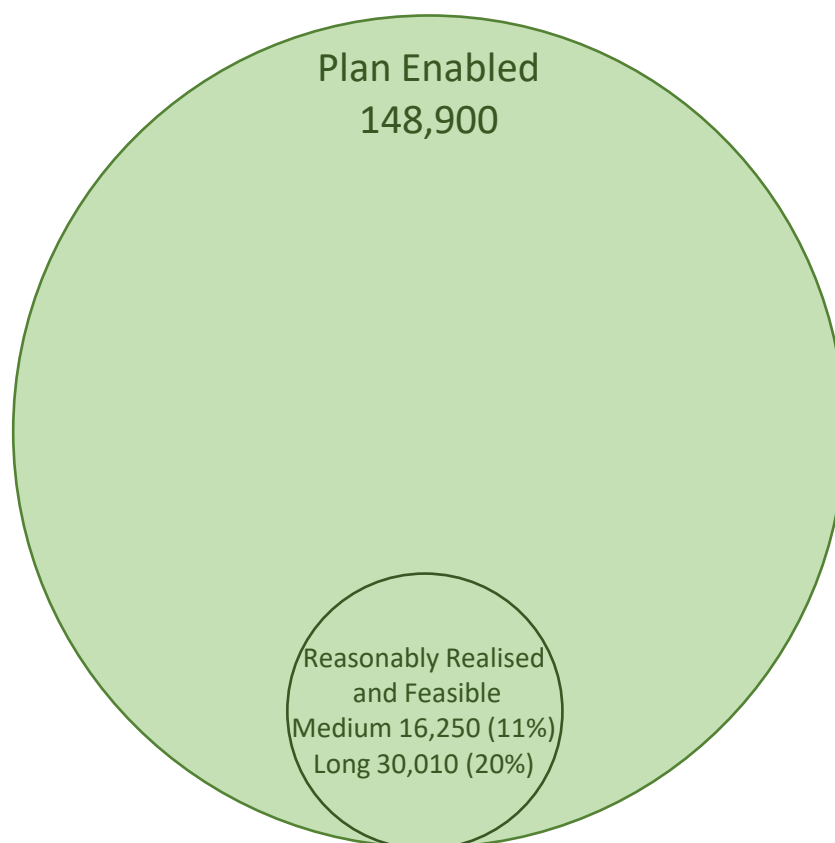

However, we acknowledge that there are already proposals for development of residential within the MRZ parts of the District that have density of development that is close to the plan enabled rules. For example, AgResearch has requested (in a submission to Variation 1) to rezone a 4.7ha site in Lincoln, which its expert evidence expects will yield 220 dwellings, which would be equivalent to an average site size of less than 170m<sup>2</sup> or a density of 46 dwellings per hectare.<sup>21</sup> Another example is the recent

<sup>21</sup> Variation 1 to the Proposed Selwyn District Plan – AgResearch Ltd Submission V1-0055.

Faringdon Oval Fast-track area in Rolleston which is proposing a density of around 15 dwellings per annum or average site size of less than 500m<sup>2</sup>. While not as dense as what is enabled within MRZ there is a clear trend towards smaller sites. There have also been a small number of comprehensive developments which shows that infill and intensification (comprehensive) has been occurring in the District. While not to the level enabled within the MRZ, it can be expected that some of capacity which is deemed to be infeasible in the existing urban areas is likely to be developable.

These examples suggest that the feasibility assessment within the SCGM22 may be overly conservative, and that a larger share of plan enabled capacity maybe feasible in the medium and long terms as dwelling typology preferences change and purchasers become more accepting of higher density living (see Appendix A).

In total terms the amount of feasible capacity has increased (from the previous version of the SCGM) in the medium term and long term, which is mostly driven by the additional land that is being brought forward for development and the trend towards smaller sites resulting in greenfield land yielding more supply.

In conclusion, the large changes made to the local planning framework can be expected to provide sufficient supply to meet demands in the coming decade. In the long term there may be some shortages in parts of the District and that these may eventuate from 2050 onwards.

**Figure 4-3: Selwyn District Dwelling Demand (+Margin) and Feasible Supply**

Selwyn District Dwelling Demand	Demand +Margin	Feasible Supply	Sufficiency
Short-Medium	12,547	16,249	3,702
Long	32,763	30,010	- 2,753

However, as has been seen as a result of the earthquakes, Covid19, and recent weather events, the demand situation can change rapidly with people changing preferences to live in new locations than was previously anticipated. This inherent uncertainty is important issue for Selwyn. While the Council is required by the NPS-UD to update the assessment of demand and supply every three years we support the proactive stance of updating the assessment more regularly. This will ensure that the Council can pivot and change to match demand needs as they arise.

## 4.2 Rolleston Situation

Rolleston is the largest town within the District and is part of the wider Christchurch Urban Environment, as such all residential zones within the existing and greenfield areas are proposed to be changed to MRZ via the IPI. This is an immense change in the planning framework, with total plan enabled capacity now estimated to be around 69,330 new dwellings, or around 7 times the existing number of dwellings in the town. The government has also approved two developments via Covid19

fast track and there have been several Private Plan Changes approved, all of which have brought forward a significant supply of new dwellings in the short term.

In total the demand projections suggest that there is a need for around 6,980 new dwellings in the coming decade and 18,230 in the long term.<sup>22</sup> The projection suggests that just over half (55%) of growth in residential dwellings in the District will be located in Rolleston and that the town would grow by 181% in the coming three decades, which is equivalent to 3.5% per annum.

The assessment of feasibility shows that there is a capacity for 6,550 new dwellings in the medium term and 14,900 in the long term. The assessment shows that only a small share of capacity will be feasible in the medium term (9%) and long term (21%), which relates to various factors which mean that much of the intensification enabled by MRZ is not viable for most of the area in either the medium or long term.<sup>23</sup> Most of the capacity is located in new urban areas, with 82% of medium term capacity in the greenfield areas and a density of under 15 dwellings per hectare.

The model suggests that some infill redevelopment is financially feasible, where properties are subdivided and additional dwelling(s) are added. In the medium term there is potential for 1,201 new dwellings in the existing area, of which 92% are on sites with more than 400m<sup>2</sup> and remainder being slightly denser at more than 300m<sup>2</sup>. As discussed above these densities are much lower than is enabled in the MRZ<sup>24</sup>, and more akin to either standalone houses or low density attached units. In the long term there is potential for 5,917 new dwellings in the existing area, of which 18% are on sites with more than 400m<sup>2</sup> and remainder being slightly denser at more than 300-400m<sup>2</sup>. Again, these densities are much lower than is enabled in the MRZ.

The comparison of demand and supply results suggest that there may not be sufficient supply in Rolleston in the medium term.

**Figure 4-4: Rolleston Residential Dwelling Demand (+Margin) and Feasible Supply**

	2023-2033 Short- Medium	2023-2053 Long
Rolleston Dwelling Situation		
Demand +Margin	6,980	18,230
Feasible Supply	6,550	14,900
<b>Sufficiency</b>	<b>- 430</b>	<b>- 3,330</b>

If the future growth areas to the south east of Rolleston are zoned via the IPI process then this would bring forward enough supply to meet the demand in the medium term. These two blocks contain 137

<sup>22</sup> Demand plus required competitiveness margin.

<sup>23</sup> Importantly, the high density dwelling types that are enabled within the MRZ (i.e. intensification) are not shown to be commercially viable in the District for the medium or long term.

<sup>24</sup> i.e. three dwellings of three levels per site.

hectares of land which could allow 3,430 or more dwellings to be developed. However, given the level of demand we would expect that development of these sites would stretch beyond the medium term.

Alternatively, if development density continues to increase in the coming decade to reach 20 dwellings per hectare that the existing zoned area in the IPI could provide more capacity than has been estimated in the model. Potential this change in density could provide a 1,000 more capacity, which would be sufficient to meet the demand in the medium term. The density would only need to shift by a small amount to provide sufficient capacity for the medium term (i.e. less than 17 dwellings per hectare).

We note that beyond the medium term here could be also be a shortfall, which may eventuate around 2047. While this point is nearly three decades away, it is a situation that should be monitored and if growth exceeds the High projection then the Council may need to provide more capacity.

### 4.3 Lincoln Situation

Lincoln is the second largest town within the District and is also part of the wider Christchurch Urban Environment, as such all residential zones within the existing and greenfield areas are proposed to be changed to MRZ via the IPI. This is an immense change in the planning framework, with total plan enabled capacity now estimated to be around 32,200 new dwellings, or almost 9 times the existing number of dwellings in the town.

In total the demand projections suggest that there is a need for around 2,510 new dwellings in Lincoln in the coming decade and 6,550 in the long term. The projection suggests that just over 20% of growth in residential dwellings will be located in Lincoln and that the town would grow by 174% in the coming three decades, which is equivalent to 3.4% per annum.

The assessment of feasibility shows that there is a capacity for 3,660 new dwellings in the medium term<sup>25</sup> and 5,420 in the long term. The assessment shows that only a small share of capacity will be feasible in the medium term (11%) and long term (17%), which relates to various factors which mean that much of the intensification enabled by MRZ is not viable for most of the area in either the medium or long term. Most of the capacity is located in new urban areas, with 61% of medium term capacity in the greenfield areas and a density of under 12 dwellings per hectare.

The model suggests that some infill redevelopment is financially feasible, where properties are subdivided and additional dwelling(s) are added. In the medium term there is potential for 1,431 new dwellings in the existing area, of which 96% are on sites with more than 400m<sup>2</sup> and remainder being slightly denser at more than 300m<sup>2</sup>. These densities are much lower than is enabled in the MRZ, and more akin to either standalone houses or low density attached units. In the long term there is

---

<sup>25</sup> This includes Plan Change 69 which has been approved, but is now subject to Variation 1.



potential for 2,401 new dwellings in the existing area, of which 57% are on sites with more than 400m<sup>2</sup> and remainder being slightly denser at more than 300-400m<sup>2</sup>. These densities are much lower than is enabled in the MRZ.

**Figure 4-5: Lincoln Residential Dwelling Demand (+Margin) and Feasible Supply**

Lincoln Dwelling Situation	2023-2033 Short-Medium	2023-2053 Long
Demand +Margin	2,510	6,550
Feasible Supply	3,660	5,420
<b>Sufficiency</b>	<b>1,150</b>	<b>- 1,130</b>

The comparison of demand and supply results suggest that there is sufficient supply in Lincoln for most of the coming decade. However, after the medium term there may be a shortfall which could occur after 2047. While this point is nearly three decades away, it is a situation that should be monitored and if growth continues at or exceeds the High projection then the Council would need to provide more capacity.

## 4.4 Prebbleton Situation

Prebbleton is the third largest town within the District and is part of the wider Christchurch Urban Environment, as such all relevant residential zones within the existing and greenfield areas are proposed to be changed to MRZ via the IPI. This is a large change in the planning framework, with total plan enabled capacity now estimated to be around 11,500 new dwellings, or just under 7 times the existing number of dwellings in the town.

In total the demand projections suggest that there is a need for around 420 new dwellings in the coming decade and 1,100 in the long term. This would mean that Prebbleton would grow by 62% in the coming three decades, which is equivalent to 1.6% per annum.

The assessment of feasibility shows that there is a capacity for 1,580 new dwellings in the medium term and 3,070 in the long term. The assessment shows that only a small share of capacity will be feasible in the medium term (10%) and long term (20%), which relates to various factors which mean that much of the intensification enabled by MRZ is not viable for most of the area in either the medium or long term. Most of the capacity is located in new urban areas, with 68% of medium term capacity in the greenfield areas and a density of under 12 dwellings per hectare.

The model suggests that some infill redevelopment is financially feasible, where properties are subdivided and additional dwelling(s) are added. In the medium term there is potential for 491 new dwellings in the existing area, of which 95% are on sites with more than 400m<sup>2</sup> and remainder being slightly denser at more than 300m<sup>2</sup>. These densities are much lower than is enabled in the MRZ, and more akin to either standalone houses or low density attached units. In the long term there is

potential for 1,429 new dwellings in the existing area, of which 33% are on sites with more than 400m<sup>2</sup> and remainder being slightly denser at more than 300-400m<sup>2</sup>. These densities are much lower than is enabled in the MRZ.

**Figure 4-6: Prebbleton Residential Dwelling Demand (+Margin) and Feasible Supply**

Prebbleton Dwelling Situation	2023-2033 Short-Medium	2023-2053 Long
Demand +Margin	420	1,100
Feasible Supply	1,580	3,070
<b>Sufficiency</b>	<b>1,160</b>	<b>1,970</b>

The comparison of demand and supply results suggest that there is sufficient supply in Prebbleton. However, it is a situation that should be monitored and if growth exceeds the High projection then the Council may need to provide more capacity.

## 4.5 Other Townships

The other townships are much smaller than the three above and are not likely to attract a large share of growth.<sup>26</sup> We provide brief summary of the results for some of these towns.

The other townships are much smaller than the five above and are not likely to attract a large share of growth. We provide brief summary of the results for the combinations of these small townships (excludes Rolleston, Lincoln, and Prebbleton):

- ❖ In total the demand projections suggest that there is a need for around 2,600 new dwellings in the coming decade and 6,800 in the long term.
- ❖ The feasibility assessment suggests a supply of 4,100 in the coming decade and 6,280 in the long term.
- ❖ There is a potential shortage in long term if growth reaches high levels in these small towns. Although for these small townships we consider that there is a low probability that growth will be high for extended periods of time.

Given the scale of development potential and the more likely medium growth in these areas, we consider that the shortfall is not likely to eventuate. However, it is a situation that should be monitored

---

<sup>26</sup> Southbridge, Darfield, Leeston, Doyleston, Glentunnel, Coalgate, Kirwee, Springfield, Windwhittle, Castle Hill, Arthur Pass, West Melton, Tai Tapu and Springston.

and if growth exceeds the High projection then the Council may need to provide more capacity to meet demand in the year 2050.

**Figure 4-7: Other Townships Residential Dwelling Demand (+Margin) and Feasible Supply**

Other Townships Dwelling Situation	2023-2033	2023-2053
	Short-Medium	Long
Demand +Margin	2,600	6,800
Feasible Supply	4,110	6,280
<b>Sufficiency</b>	<b>1,510</b>	<b>- 520</b>

## 5 Conclusion

The Selwyn District has experienced rapid and unexpected growth which has exceeded the levels predicted by Statistics New Zealand or the Greater Christchurch Partnership. While there have been several unprecedented natural events (earthquake and Covid19) that have affected dwelling demand in ways that was not anticipated, we consider that it would be prudent for Selwyn District Council to continue using the High population projection. While we acknowledge that this would be a unique position for a Tier 1 council, that all signs point towards continued high growth in the District.

The changes in the local planning framework that have been proposed (DPR and IPI) and approved (Fasttrack, and Private Plan Changes), have combined generated an immense increase in the development potential in the District. While only a small share of the development potential will be required in the coming decades to meet the demand needs, these changes are significant.

The changes in demand and local planning framework have meant that the 2019 modelling is now out of date. While not required under the NPS-UD, in 2022 Selwyn District Council commissioned an additional update of the demand and capacity modelling. The SCGM22 has been developed using methods which follow the MF guidelines and is broadly consistent with the other Tier 1 assessment models. The main difference being the input assumptions, which are set according to the local situation in the residential market.

The Results from the SCGM22, shows that at the District level there is sufficient supply to accommodate demand in the medium (2023-33). After the medium term there may be shortages in some locations in the District (2033-53), and these may not occur until the end of the long term.

However, only a small share of the plan enabled development capacity will be required to meet expected demand – 8% in the medium term and 22% in the long term. The shortfall is predicted because most of the intensification development opportunities created in the three main towns are estimated to not be commercially feasible, with 20% of plan enabled capacity being feasible in the long term.

However, we acknowledge that there are already proposals for development of residential land within the three main towns that have a density of development that is close to the plan enabled rules or much higher than the density assumptions in the SCGM22. These examples suggest that the capacity and feasibility assessment within the SCGM22 may be conservative, and that a larger share of plan enabled capacity maybe feasible in the medium and long terms.

Also, there are some local instances where there maybe be technical shortages in the long term. The Council should monitor these situations to ensure that a shortage does not arise. We consider that given the scale of development potential around the District that these small shortages could be

accommodated either within other towns or by development of a small amount of intensification. Both of which could occur and the technical shortages may not occur.

Finally, we note that the NPS-UD sets out minimum requirements for sufficiency within urban areas. We consider that these minimums are not a target to be reached and are rather a floor which should be exceeded. Therefore, it is reasonable for the Council to provide more capacity for urban growth than is required to meet expected demand, both within the urban environment and other townships in the District, while also balancing and taking into account other social, economic and cultural well beings, environmental outcomes<sup>27</sup> and the wider goal of encouraging well-functioning urban environments.

---

<sup>27</sup> National Policy Statement on Highly Productive Land.

## Appendix A – Zone Density Assumptions

Township	Zone	Type	Plan Enabled (lot m <sup>2</sup> )	Reasonably Expected to be Realised (lot m <sup>2</sup> )
Rolleston	Medium density residential zone	Existing	125	300
Rolleston	Medium density residential zone	Recent	125	500
Rolleston	Large lot residential zone	Existing	5,000	6,000
Lincoln	Medium density residential zone	Existing	125	300
Lincoln	Medium density residential zone	Recent	125	650
Lincoln	Large lot residential zone	Existing	5,000	6,000
Prebbleton	Medium density residential zone	Existing	125	300
Prebbleton	Medium density residential zone	Recent	125	700
Prebbleton	Large lot residential zone	Existing	5,000	6,000
Prebbleton	Large lot residential zone	Recent	5,000	6,000
West Melton	General residential zone	Existing	650	700
West Melton	Large lot residential zone	Existing	5,000	6,000
Darfield	Low density residential zone	Existing	750	800
Darfield	Large lot residential zone	Existing	5,000	6,000
Dunsandel	Low density residential zone	Existing	750	800
Dunsandel	Large lot residential zone	Existing	5,000	6,000
Doyleston	Low density residential zone	Existing	750	800
Kirwee	Settlement zone	Existing	1,000	1,200
Kirwee	Large lot residential zone	Existing	5,000	6,000
Coalgate	Low density residential zone	Existing	750	800
Coalgate	Large lot residential zone	Existing	5,000	6,000
Castle Hill	General residential zone	Existing	500	600
Glentunnel	Settlement zone	Existing	1,000	1,200
Hororata	Settlement zone	Existing	1,000	1,200
Authurs Pass	Settlement zone	Existing	1,000	1,200
Lake Coleridge	Settlement zone	Existing	1,000	1,200
Leeston	Low density residential zone	Existing	750	800
Leeston	Large lot residential zone	Existing	5,000	6,000
Rakaia Huts	Settlement zone	Existing	1,000	1,200
Sheffield	Settlement zone	Existing	1,000	1,200
Southbridge	Low density residential zone	Existing	750	800
Southbridge	Large lot residential zone	Existing	5,000	6,000
Springfield	Settlement zone	Existing	1,000	1,200
Springfield	Large lot residential zone	Existing	5,000	6,000
Springston	Settlement zone	Existing	1,000	1,200
Tai Tapu	Settlement zone	Existing	1,000	1,200
Tai Tapu	Large lot residential zone	Existing	5,000	6,000
Waddington	Settlement zone	Existing	1,000	1,200
Whitecliffs	Settlement zone	Existing	1,000	1,200
Hororata	Low density residential zone	Recent	750	800
Kirwee	Settlement zone	Recent	1,000	1,200
Lincoln	Large lot residential zone	Recent	5,000	6,000
Prebbleton	Large lot residential zone	Recent	5,000	6,000
Springfield	Large lot residential zone	Recent	5,000	6,000
Waddington	Large lot residential zone	Recent	5,000	6,000