APPENDIX 3

Region B capex and opex projects

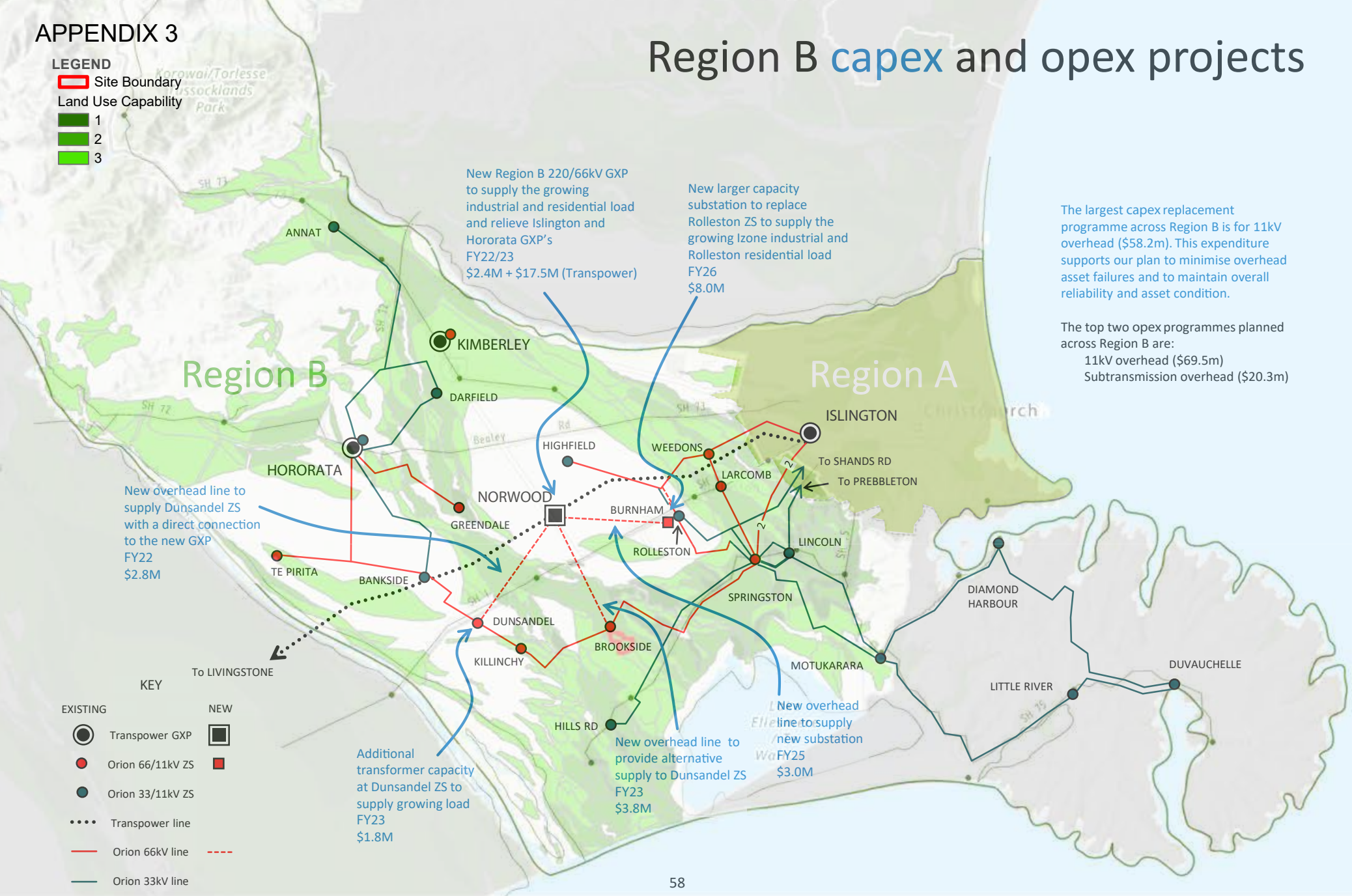

The largest capex replacement programme across Region B is for 11kV overhead ($58.2m). This expenditure supports our plan to minimise overhead asset failures and to maintain overall reliability and asset condition.

The top two opex programmes planned across Region B are:

- 11kV overhead ($69.5m)
- Subtransmission overhead ($20.3m)