



Submitters

- 1 313 Branch Drain Road (Glenmore Farming Company)
- 2 324 Branch Drain Road (David John Kewish, Donna Janye Kewish, Ann Williams)
- 3 265 Branch Drain Road (Robyn Lynnette Anne Casey)
- 4 180/198 Grahams Road (Clark James Casey)

BROOKSIDE SOLAR FARM

Stage 1

Date: 22 February 2023 | Revision: 0

Plan prepared for KeaX Energy Limited by Boffa Miskell Limited
Project Manager: Claire.Kelly@boffamiskell.co.nz | Drawn: AAAN | Checked: CKE

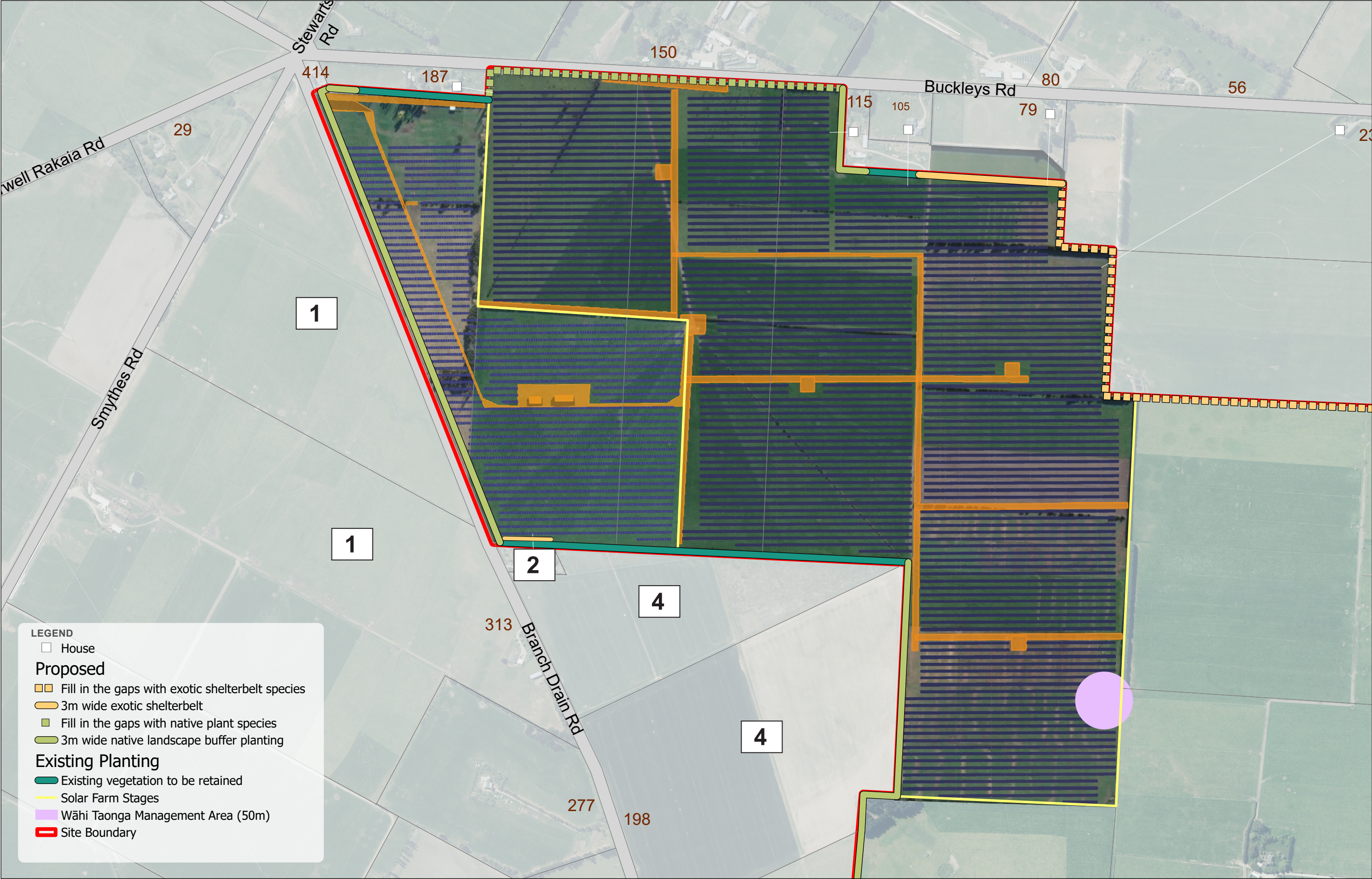

Submitters

- 1 313 Branch Drain Road (Glenmore Farming Company)
- 2 324 Branch Drain Road (David John Kewish, Donna Janye Kewish, Ann Williams)
- 3 265 Branch Drain Road (Robyn Lynnette Anne Casey)
- 4 180/198 Grahams Road (Clark James Casey)

BROOKSIDE SOLAR FARM

Stage 2

Date: 22 February 2023 | Revision: 0

Plan prepared for KeaX Energy Limited by Boffa Miskell Limited

Project Manager: Claire.Kelly@boffamiskell.co.nz | Drawn: AAAN | Checked: CKE

