

North Elevation
1:100



East Elevation
1:100

AS APPROVED BY
SELWYN DISTRICT COUNCIL
Planning Department

RESOURCE CONSENT
RC245009

14/02/2025 yasmine.binnie

East Elevation with Pump House
1:100



Whimbrel

Structural Engineering &
Architecture

www.whimbrel.co.nz
james@whimbrel.co.nz
027 225 8277

ELEVATIONS

Drawings dated 3 / 01 / 25 revision G

Revision ID - G

Proposed Church
999 Goulds Road, Rolleston

A3.01
1:100 (A2)
printed to scale at 100% on A2

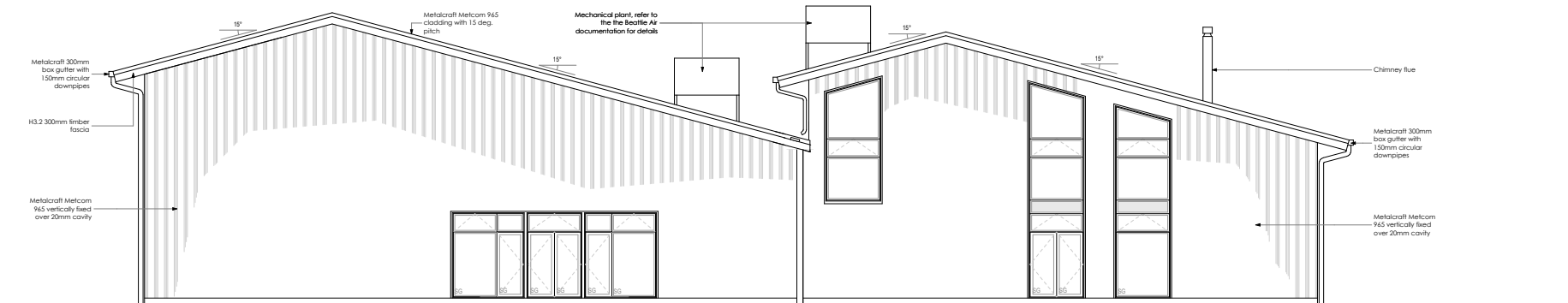

South Elevation
1:100



West Elevation
1:100

AS APPROVED BY
SELWYN DISTRICT COUNCIL
Planning Department

RESOURCE CONSENT
RC245009

14/02/2025 yasmine.binnie



Whimbrel

Structural Engineering &
Architecture

www.whimbrel.co.nz
jane@whimbrel.co.nz
027 225 8277

ELEVATIONS

Drawings dated 3 / 01 / 25 revision G

Revision ID - G

Proposed Church
999 Goulds Road, Rolleston

A3.02
1:100 @ A2
printed on scale at 100% on A2

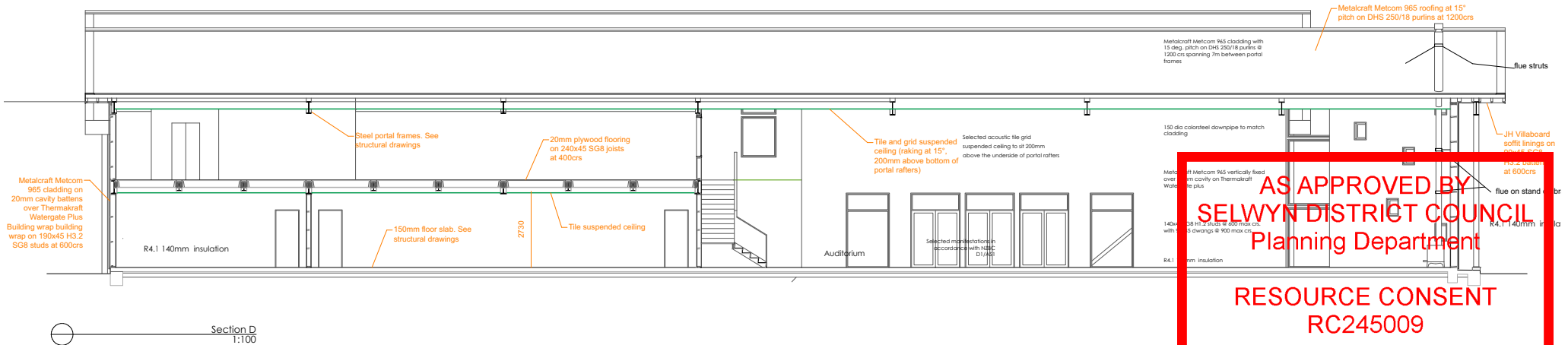
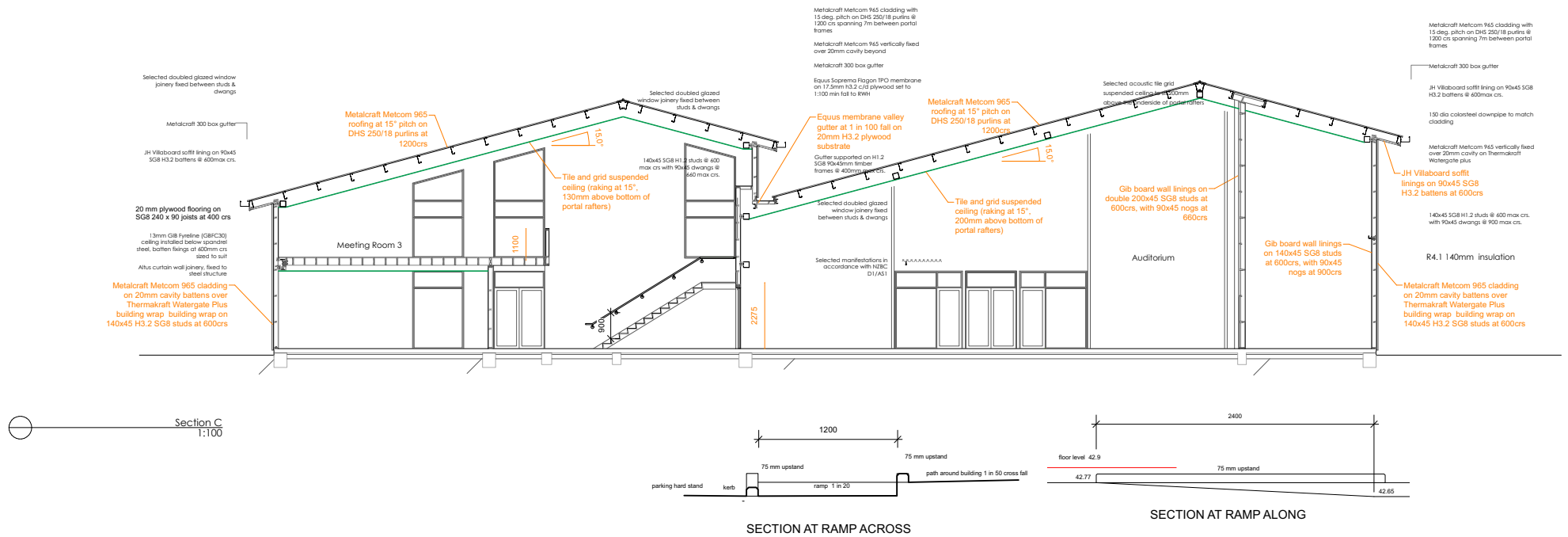

AS APPROVED BY
SELWYN DISTRICT COUNCIL
Planning Department

RESOURCE CONSENT
RC245009

14/02/2025 yasmine.binnie

Drawings dated 3 / 01 / 25 revision G

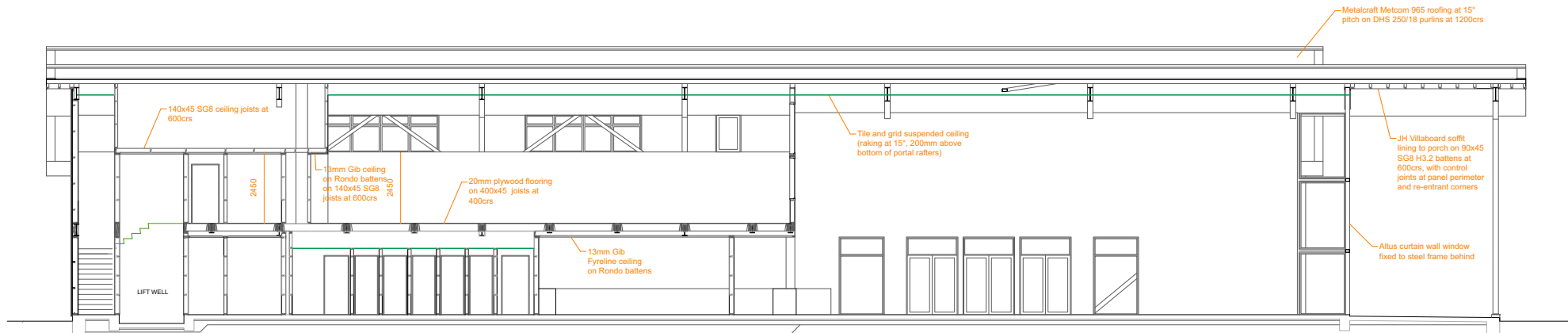

SECTION E

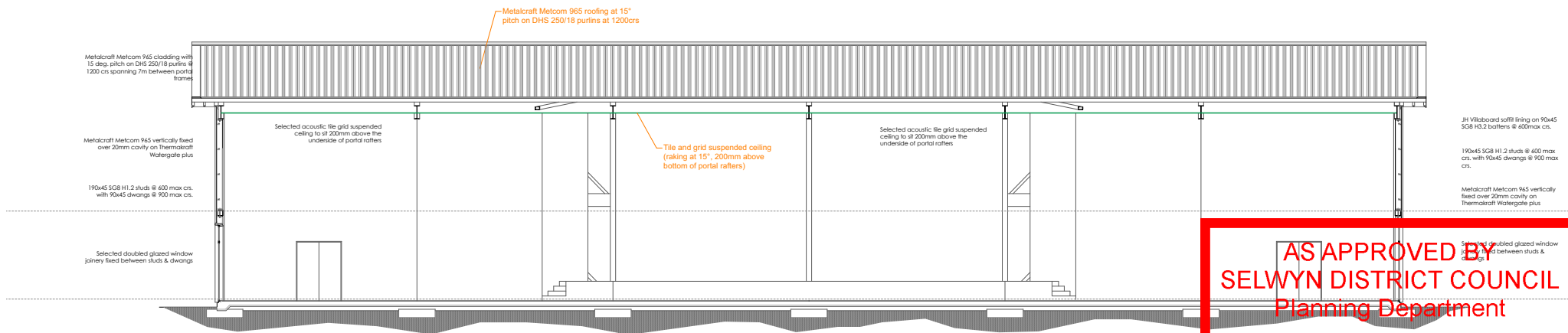

SECTION F

AS APPROVED BY
SELWYN DISTRICT COUNCIL
 Planning Department

RESOURCE CONSENT
RC245009

14/02/2025 **yasmine.binnie**



Whimbrel

Structural Engineering &
 Architecture

www.whimbrel.co.nz
 jamie@whimbrel.co.nz
 027 225 8277

CROSS SECTIONS

Drawings dated 3 / 01 / 25 revision G

Revision ID - G

Proposed Church
 999 Goulds Road, Rolleston

A4.03
 1:100 @ A2
 printed to scale at 100% on A2