

2.0 SITE WIDE LANDSCAPE MITIGATION PLAN

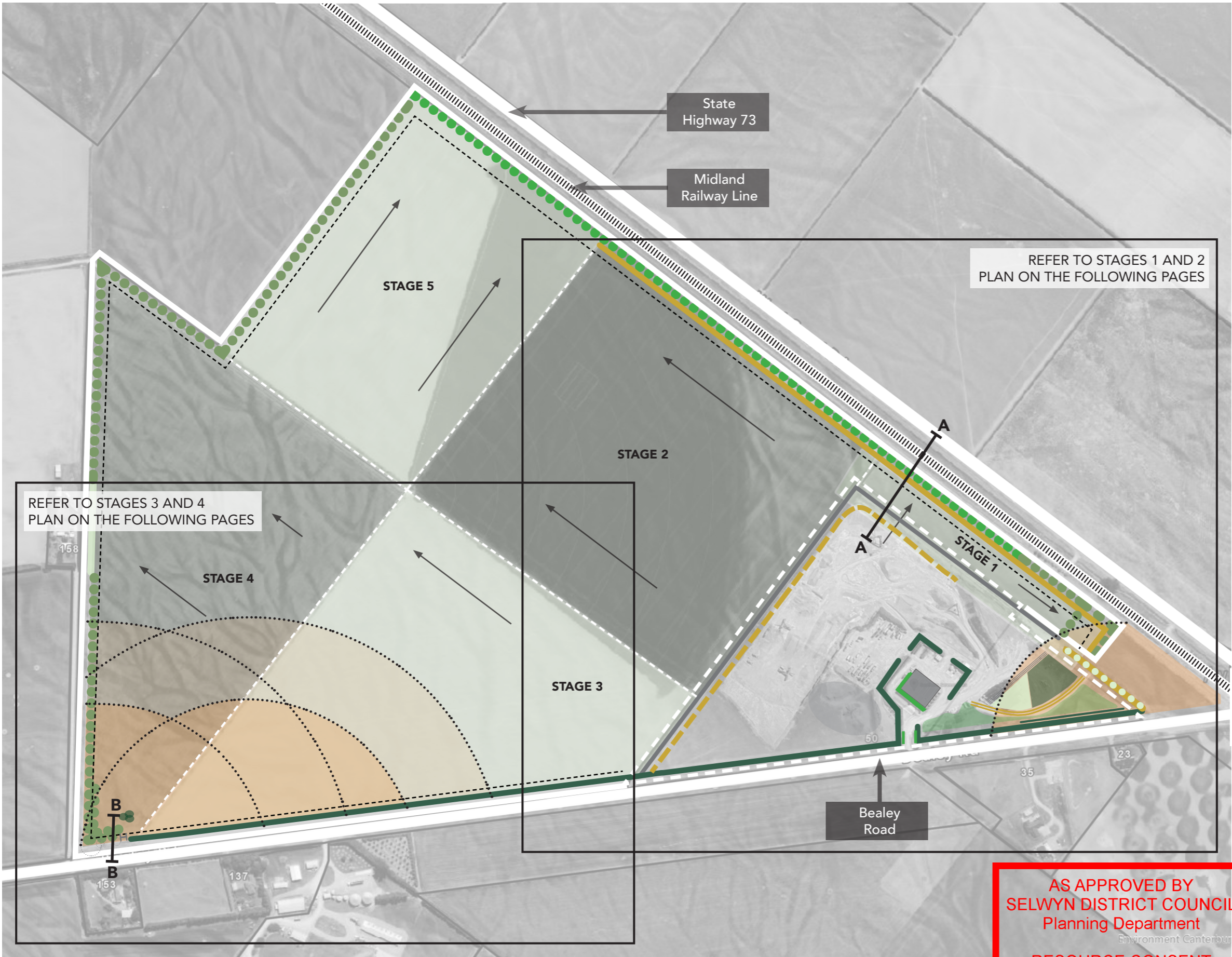

KEY:

- Stages 1- 5 of quarrying (delineated by dashed line)
- Existing Southern Screenworks offices/workshop
- Roads
- Midland Railway Line
- Existing quarry area
- Proposed Southern Screenworks extension
- Direction of quarrying activity
- Indicative 10m boundary setback (no quarrying area)
- Indicative property setbacks

PLANTING (TO BE REMOVED)

- Existing hedge (to be progressively removed in line with Stages 1 and 2)

PLANTING (TO BE RETAINED)

- Existing hedge (to be maintained at 4m high)
- Existing amenity planting (to be retained)
- Existing Leyland cypress hedge (shared with neighbours)
- Existing tree Lucerne and bund (to be retained at 4m high)

PLANTING (TO BE ADDED)

- Proposed Leyland cypress (to be maintained at 4m high)
- Proposed double row Leyland cypress (maintained at 4m high)
- Proposed Leyland cypress (to be maintained at 2.5m high)
- Proposed native shrubs, trees and grass

BUNDING

- Existing bunds (to be progressively removed)
- Existing planted bunds (to be retained)
- Proposed temporary 2-3m high grass bunds

AS APPROVED BY
SELWYN DISTRICT COUNCIL
Planning Department
Environment Canterbury
RESOURCE CONSENT
RC245428 & RC245429
24/07/2025 hills

3.0 LANDSCAPE MITIGATION PLAN - STAGES 1.0 AND 2.0 (ZOOMED IN)

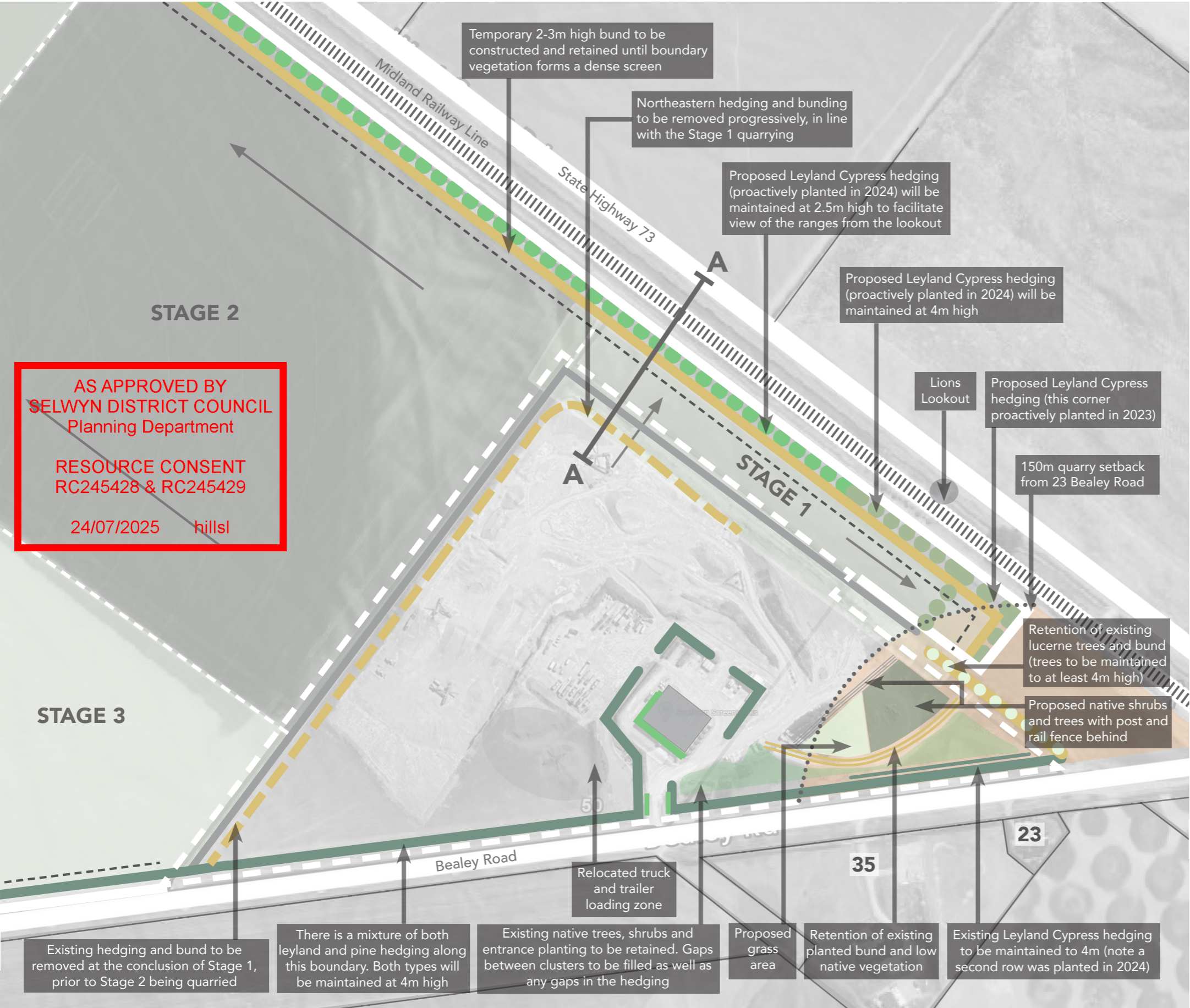

KEY:

- Stages 1- 3 of quarrying (delineated by dashed line in between stages)
- Existing Southern Screenworks offices/ workshop
- Roads
- Midland Railway Line
- Existing quarry area
- Proposed Southern Screenworks extension
- Direction of quarrying activity
- Indicative 10m boundary setback (no quarrying area)
- Indicative property setback

PLANTING (TO BE REMOVED)

- Existing hedge (to be progressively removed in line with Stages 1 and 2)

PLANTING (TO BE RETAINED)

- Existing Leyland cypress hedge (to be maintained at 4m high)
- Existing amenity planting (to be retained)
- Existing tree Lucerne and bund (to be retained at 4m high)

PLANTING (TO BE ADDED)

- Proposed Leyland cypress (to be maintained at 4m high)
- Proposed Leyland cypress (to be maintained at 2.5m high)
- Proposed native trees and shrubs
- Proposed grass area
- Proposed post and rail fencing (behind new planted and grassed area)

BUNDING

- Existing bunds (to be progressively removed)
- Existing planted bunds (to be retained)
- Proposed temporary 2-3m high grass bunds

Planting and fencing on SDC land is subject to SDC approval



4.0 LANDSCAPE MITIGATION PLAN - STAGES 3.0 AND 4.0 (ZOOMED IN)

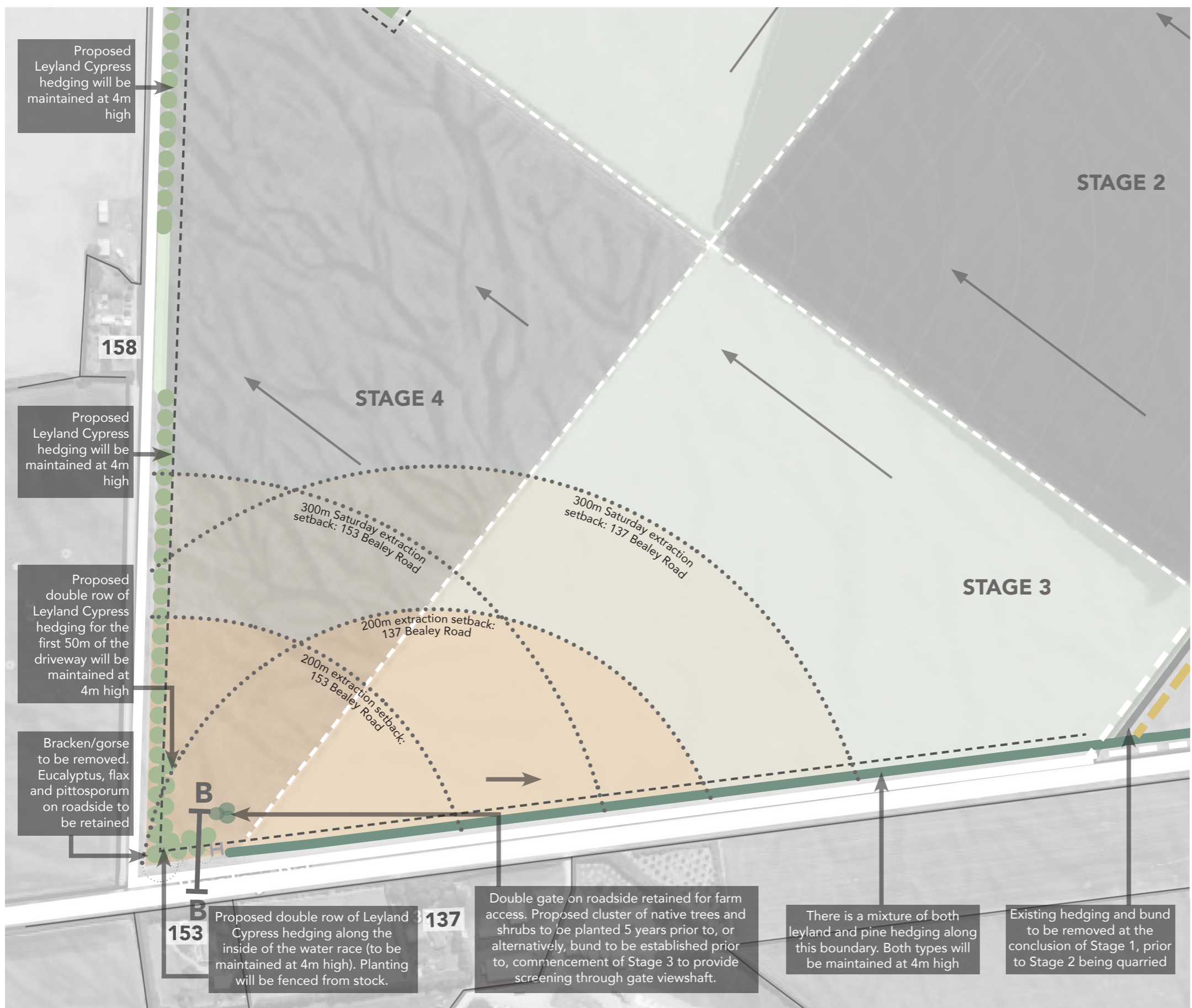

KEY:

- Stages 2- 4 of quarrying (delineated by dashed line in between stages)
- Roads
- Existing quarry area
- Proposed Southern Screenworks extension
- Direction of quarrying activity
- Indicative 10m boundary setback (no quarrying area)
- Indicative property setbacks

PLANTING (TO BE REMOVED)

- Existing hedge (to be progressively removed in line with Stages 1 and 2)

PLANTING (TO BE RETAINED)

- Existing hedge (to be maintained at 4m high)
- Existing Leyland cypress hedge (shared with neighbours)
- Existing amenity planting (to be retained)

PLANTING (TO BE ADDED)

- Proposed Leyland cypress (to be maintained at 4m high)
- Proposed double row Leyland cypress (to be maintained at 4m high)
- Proposed cluster of native trees and shrubs to provide screening through gate viewshaft

BUNDING

- Existing bunds (to be progressively removed)



AS APPROVED BY
SELWYN DISTRICT COUNCIL
Planning Department

RESOURCE CONSENT
RC245428 & RC245429

24/07/2025 hills