

LEGEND

- Existing established shelter belts
- Existing 3m high bund
- Existing shelterbelt to be removed with proposed quarry extension
- Existing bund to be removed with proposed quarry extension
- Existing juvenile shelter belt on 668 Robinsons Road to be maintained by Winestone
- Proposed 3m high bund and native planting (Refer to Page 13)
- Proposed quarry extension site boundary

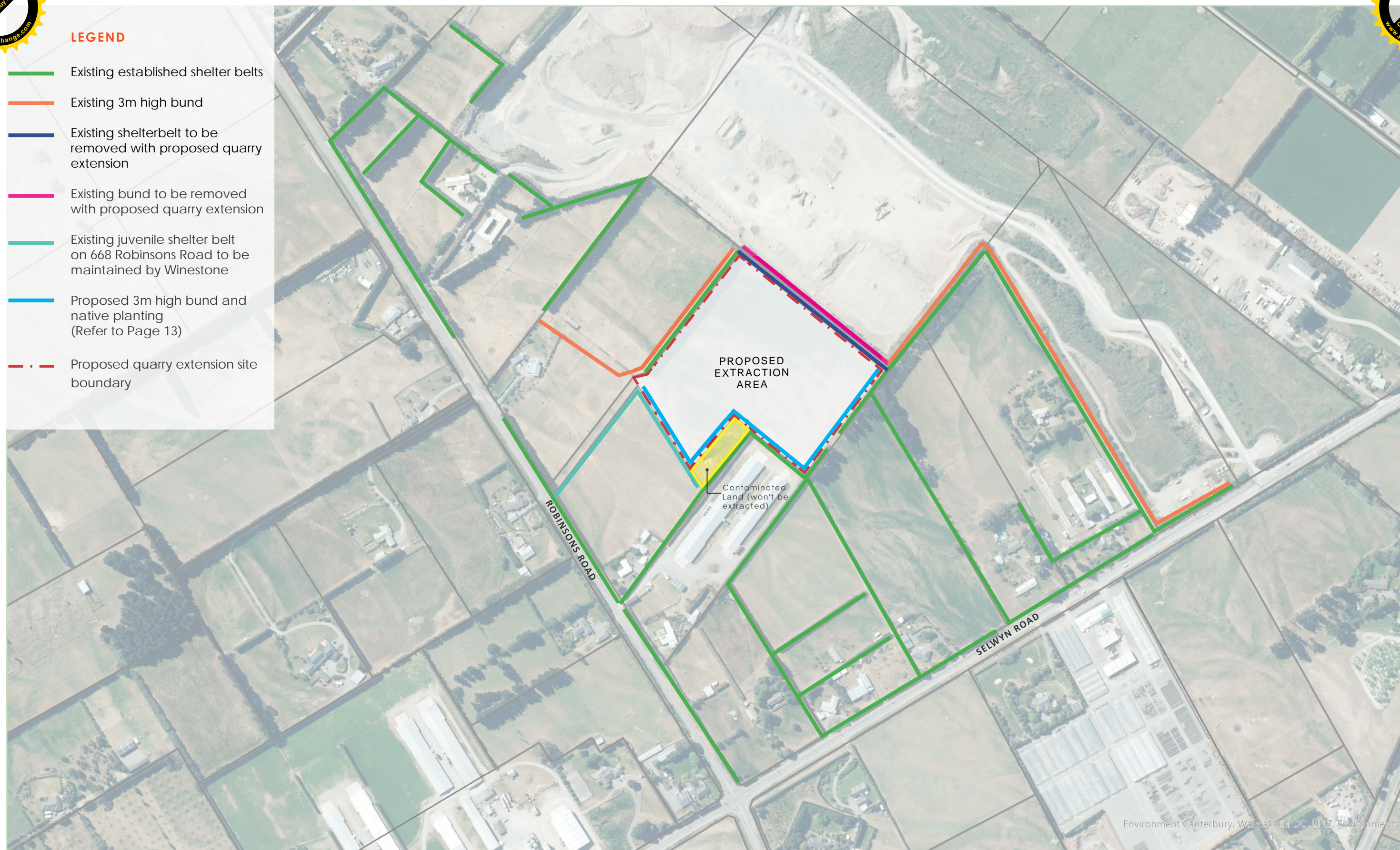

A. EXISTING SHELTER BELT AND BUND PLAN (1: 4,000 @ A3)

Map / image source: Canterbury Maps

LANDSCAPE AND VISUAL IMPACT ASSESSMENT

EXISTING AND PROPOSED SCREENING

2024_022 WINSTONE WHEATSHEAF QUARRY LVIA FIGURES_D

AS APPROVED BY
SELWYN DISTRICT COUNCIL
Planning Department

RESOURCE CONSENT
RC245566, RC245567 & RC245568

5/08/2025 hills

0 60m 110m 170m 220m

1:4,000 @ A3



Existing farm fences are to be retained.
The grassed bunds and planting shall be maintained in a tidy condition, with any dead, diseased or damaged planting to be replaced with similar species throughout the duration of quarrying activity.

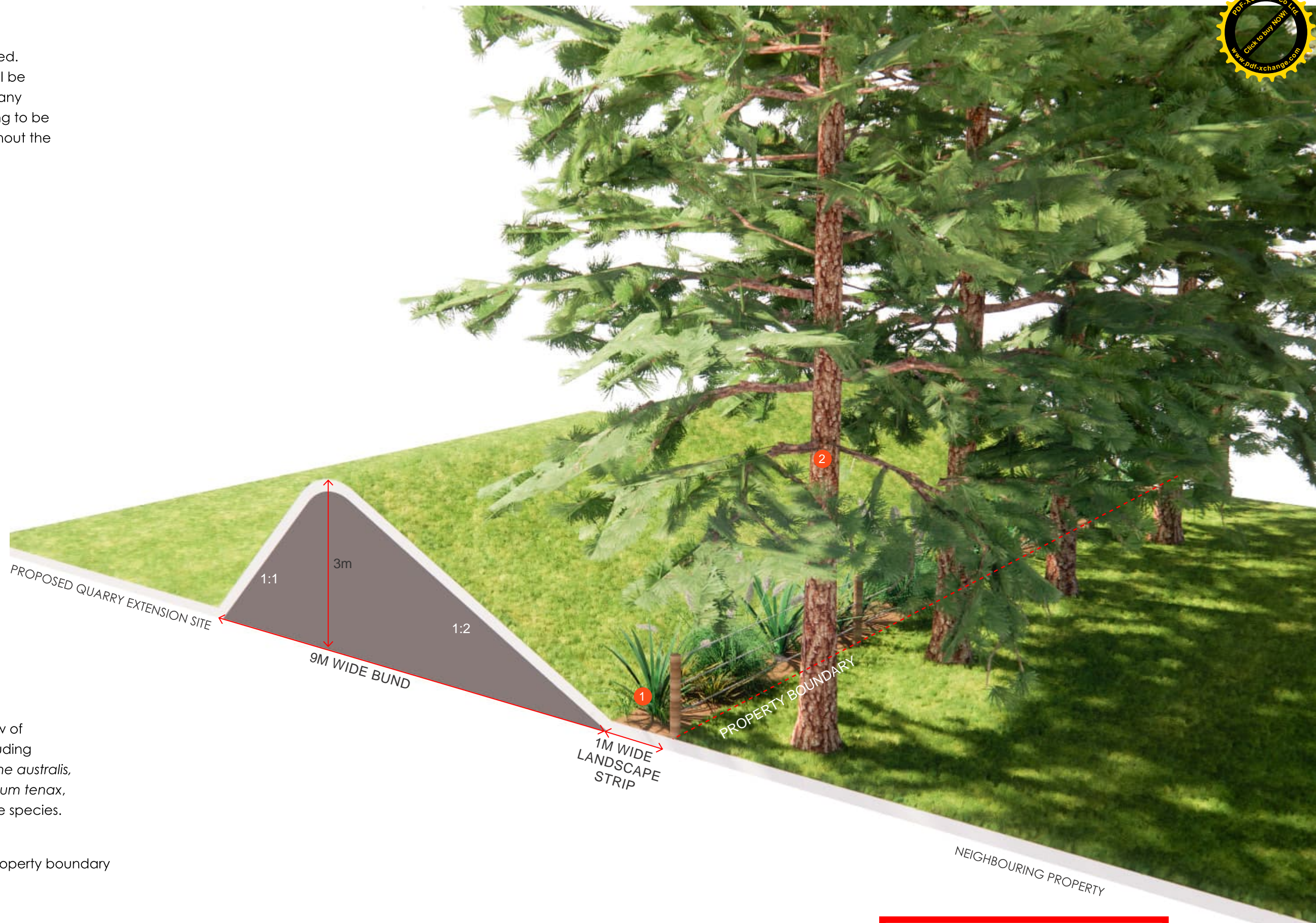

LEGEND

- 1 Planting to consist of a single row of fast growing native species including *Pittosporum tenuifolium*, *Cordyline australis*, *Austroderia richardii* and *Phormium tenax*, and /or other appropriate native species.
- 2 Existing trees on neighbouring property boundary