



Geotechnical Desktop Assessment

JOB NUMBER: 24- 1239.002

Darfield Solar Farm

PROJECT

Darfield Solar and Energy Storage Limited

CLIENT

**For Information - REV 1
18 October 2024**



Geotechnical Desktop Assessment

24-1239.002

Darfield Solar Farm

1352 Homebush Road, Darfield

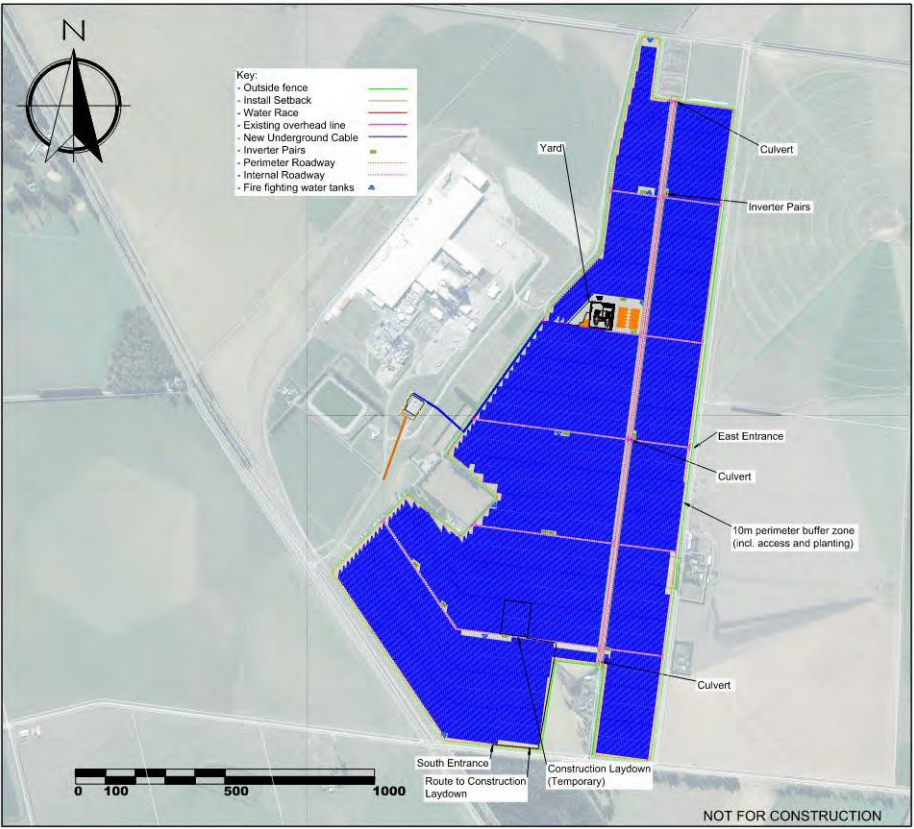

Prepared for: Darfield Solar and Energy Storage Limited

Project no: 24-1239.002

Prepared by: **Matthew Sullivan-Brown** | Senior Geotechnical Engineer

Reviewed by: **Mitch Cateley** | Geotechnical Engineering Manager

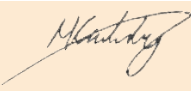
Revision	Date	Status	Authorised by:
1	18/10/2024	For Information	<div> Mitch Cateley Geotechnical Engineering Manager BE(Hons) CPEng, CMEngNZ</div>

DISCLAIMER
This report has been prepared for our client and relates only to the proposal described therein and it is not to be used for any other project. No responsibility is accepted by BCD Group Limited or its directors, servants, agents, staff or employees for the accuracy of information provided by third parties and/or the use of any part of this report in any other context or for any other purpose.

1 INTRODUCTION

BCD Group have been engaged by Darfield Solar and Energy Storage Limited to provide a desktop geotechnical review of the proposed solar farm at 1352 Homebush Road, Darfield. BCD Group has only reviewed desktop information available to us such as existing reports, council GIS, and historic aerial imagery. A site visit and site-specific testing has not been undertaken. The recommendations outlined in this report are subject to site testing and verification. A site topographic plan has not been undertaken and site levels are referenced from LINZ data.

The site is within the jurisdictions of Environment Canterbury Regional Council (ECan) and Selwyn District Council (SDC). An agrivoltaic development is currently proposed on the site and the client would like to ascertain any geotechnical hazards or limitations to developing on this site for the proposed purpose. This letter should be utilised for guidance only, a detailed site-specific geotechnical investigation and assessment is recommended prior to design of any future development.

The site is a collection of titles with a combined area of approximately 154 ha and is currently used for farming. The site legal descriptions follow:

- Lot 2 DP 60325 (~107ha)
- Lot 1 DP 434071 (~47ha)

2 PROJECT DESCRIPTION

It is proposed to construct a new agrivoltaic development at an existing pastoral farmland site. Resource consent documents are available which indicate solar panels covering the majority of the site with a substation, associated buildings, and BESS (Battery Energy Storage System) area proposed centrally toward the northern end of the site. The existing dwelling at the southern end of the property at 1352 Homebush Road will be separated from the development.

Through discussion with the client, we understand that the solar panels are proposed to be placed on driven steel piles.

3 SITE DESCRIPTION

The site is in the suburb of Darfield, Canterbury. The site location and geological Maps are in Appendix B. The site is an irregular shape which is bordered by Loes Road to the east, Homebush Road to the south, State Highway 73 to the west and Auchenflower Road to the north. The Darfield Fonterra facility shares the western boundary of the site.

The site near level with the ground surface gently sloping towards the south-southeast. Ground surface elevation grades from approximately 238 m RL at the northern end, to 221 m RL at the southern end over approximately 2.2 km distance. There is little elevation relief across the site. There appear to be some shallow swale drains running through the central paddocks.

4 DESKTOP REVIEW

4.1 Existing Documents

BCD has been provided with the following relevant documents relating to the project prepared as part of the resource consent documentation.

- Engineering & Infrastructure Report, CKL.
- Stormwater Management Plan, CKL 2024.

The engineering and infrastructure report provides preliminary information about earthworks including erosion and sediment control, roading and access, and three waters management. Earthworks are indicated as being limited to topsoil stripping and formation of erosion control measures.

The stormwater management report provides information about the overall stormwater management strategy and the district flood hazard assessment. GIS plans and photos are included which show the stormwater

channels and infrastructure running through the site. The existing stormwater channel sizes and depths vary, along their length, but are typically small and shallow.

4.2 Geological Setting

The 1:250k published Geological Map for the Christchurch Area (Forsyth, et al 2008) indicates that the area is underlain by late Pleistocene River Deposits, comprising predominantly gravel. These are described as a variable mix of gravels, sand/silt/clay in low river terraces, with localised silty loess cap.

4.3 Close Proximity Active Faults

The GNS active fault database and Canterbury fault maps indicates that the nearest active fault is the Hororata Fault which is estimated to run in a north easterly direction approximately 1.5km from the site. The accuracy of the fault is noted as uncertain with little information available. The end of the fault is shown as coinciding with a localised hill to the north-west of the site.

4.4 New Zealand Geotechnical Database

The NZGD has been checked for existing geotechnical information. The following nearby investigations provide relevant geotechnical data for the site. A site plan showing the test locations is in Appendix C. The factual logs are also attached for reference in Appendix C:

- 2 No. sonic machine boreholes were drilled within the adjacent Fonterra site. Both boreholes were drilled to approximately 30 m depth supervised and logged by AECOM. The boreholes indicate the ground conditions comprise of a shallow sandy silt topsoil layer overlying a deep profile of very dense river gravels. Static groundwater measurements were not available, though fluid readings during drilling were noted at between 16m and 18m depth.
- 4 No. Test Pits were dug across a property to the east of the site. Test pits were up to 3m deep, all encountering shallow topsoil overlying dense gravels.
- 4 No. hand auger with scala tests were completed surrounding a residential dwelling to the northwest of the site. All tests again terminated shallow on dense gravels.

The cumulation of testing surrounding the site indicates consistent ground conditions comprising very dense river gravels are highly likely to be present from shallow depth.

4.5 Historic Aerial Imagery

BCD has reviewed predevelopment imagery through GRIP which indicates that the site has been used for farming from at least 1985. Though it is likely that the site has been used for farming since much earlier. Very little development has occurred at the site with only construction of the existing dwelling at the southern end of the site sometime between 1985 and 1994. No significant changes to the site have occurred since.

4.6 Environment Canterbury Map Viewer

Environment Canterbury Regional Council provides a comprehensive GIS mapping system (Canterbury Map Viewer) that provides a suite of information including information with regards to natural hazards that might affect development.

A summary of our findings with respect to the site location is provided below. Selected map excerpts are provided in Appendix B for reference.

- Liquefaction hazards maps for the Canterbury Region are provided with respect to the various district studies. The Selwyn District liquefaction susceptibility map from 2006 indicates the site is within a zone of very low liquefaction potential. This earlier study does not follow the current MBIE liquefaction susceptibility framework. Though it is noted that the more recent studies from the neighbouring Canterbury districts typically indicate that majority of the surrounding plains are designated as 'liquefaction damage is unlikely'. Only areas within proximity to major rivers are designated as 'liquefaction damage is possible'. A Technical Category (TC) designation is not provided for the rural site.

- The Canterbury Map viewer provides Flood Hazard mapping produced for the Selwyn District. The flood maps covering the site provide estimated flood water depths, velocities, and hazard for both a 1 in 200-year and 1 in 500-year flood event. Assessment of the flood hazard was provided within the Stormwater Management Report completed for Resource Consent.

4.7 Buried Services

The Canterbury Map viewer indicates that the site is serviced by a reticulated water mains. There appear to be no public stormwater or wastewater services near the site. Private services are likely to be present near the existing dwelling.

A desktop check through beforeUdig plans indicates that services are generally limited to the road corridor. There are overhead powerlines which feed the Orion substation which is shown on the development plans.

4.8 Property File

BCD have not reviewed any specific property files as part of this desktop assessment.

Whilst there is unlikely to be much useful information within the property files for the subject site. The adjacent Fonterra site would likely have supplementary information which could be reviewed to assist with the detailed assessment and design. Additional geotechnical data, building foundation drawings and service information may be available within the property file.

5 PRELIMINARY GEOTECHNICAL HAZARD ASSESSMENT

5.1 Liquefaction

The liquefaction susceptibility maps indicate that there is a very low risk of liquefaction effects at the site. This is backed up by the surrounding geotechnical investigation data. The composition and density of the underlying gravels are such that liquefaction is not likely to pose a risk to the development.

Nevertheless, site specific testing should be undertaken at the next design stage to confirm the consistency of the underlying gravels across the site.

5.2 Slope Stability

As the site is near level, the risk of global slope instability is considered negligible. There are no known gulleys or features which might present risk of localised instability. Though this should be confirmed via a site walkover at the next stage of design.

6 PRELIMINARY RECOMMENDATIONS

The recommendations outlined below are preliminary in nature and based solely on a desktop assessment. They are not intended to be used for a building consent application. No site visit nor site specific testing has been undertaken at this stage.

There appear to be no major geotechnical hazards that would greatly affect the development proposal. Liquefaction and slope stability risks are low risk for the site. The closest fault is not well defined but is unlikely to impact development.

Based on review of the surrounding geotechnical data, consistent geotechnical conditions are anticipated across the site comprising very dense river gravels from a shallow depth. Isolated soft spots, or areas of greater topsoil thickness may be present but are not anticipated to be widespread.

The proposed steel piled foundations are likely to be suitable to support the solar structures, subject to confirmation through site-specific investigations. Piled foundations are likely to meet effective refusal at relatively shallow depths. Test Piles should be arranged in a general grid across the site.

For the BESS and switchgear/welfare office building areas, typical shallow concrete pad and slab foundations are considered suitable. Very high bearing capacities are likely to be available due to the underlying gravels. Only topsoil stripping would be anticipated to prepare the sites for these structures.

7 SUMMARY

The preliminary recommendations are provided for the use of Darfield Solar and Energy Storage Limited and are based on our current understanding of the proposed development from a desktop perspective. If any changes are made, then BCD should be requested to comment on the on-going relevance of these recommendations.

The desktop assessment has included a detailed review of publicly available information from a range of sources including council GIS, the New Zealand Geotechnical Database, and published geological maps. A summary of geotechnical hazards is provided which highlights few risks are present based on desktop assessment which should be confirmed as part of detailed site-specific investigations at later design stages.

The desktop assessment indicates that solar panels supported by shallow piles are likely to be a viable option for the site, while the BESS and switchgear/welfare office building areas are likely to be able to be founded on typical shallow concrete foundations, subject to detailed investigation.

8 LIMITATIONS

The recommendations and opinions made in this report are based upon data from desktop assessment only. Inferences about the nature and continuity of subsoils are made but cannot be guaranteed. Actual conditions onsite may vary more gradually or abruptly than that inferred from the investigations available through desktop assessment. Steps can be taken to reduce the likelihood of unexpected conditions arising onsite. As the soil conditions are created and vary by natural processes and human activity, the report is based on desktop assessment at the time of investigation. Soil conditions onsite can change, particularly after long periods of time from the date of investigations referred to in the report via the New Zealand Geotechnical Database.

This report has been prepared for our client for information purposes only and is not intended to a consent application at this stage. It is based on our understanding of the proposed development. Should any changes to the nature of the development occur, BCD should be asked to provide comment on the ongoing applicability of recommendations made in this report. It is not to be relied upon or used out of context by any other person without reference to BCD Group Ltd. The reliance by other parties on the information or opinions contained in this report shall, without prior review and agreement in writing, be at such parties' sole risk. To avoid misinterpreting this report, we recommend that the assistance of geotechnical professionals familiar with the project and scope of this report is maintained.

Engineering design recommendations have been made based on the information provided to BCD and available through desktop assessment. Further detailed assessment and site-specific investigation will be required prior to applying for a consent. This report covers geotechnical considerations only. We recommend the proposed works be checked against current District and Regional Council plans or checked by a registered planner.

ATTACHMENTS

Appendix A - Selected Project Drawings

Appendix B - Desktop Information

Appendix C - Site Plans



- Key:
- Outside fence
 - Install Setback
 - Water Race
 - Existing overhead line
 - New Underground Cable
 - Inverter Pairs
 - Perimeter Roadway
 - Internal Roadway
 - Fire fighting water tanks

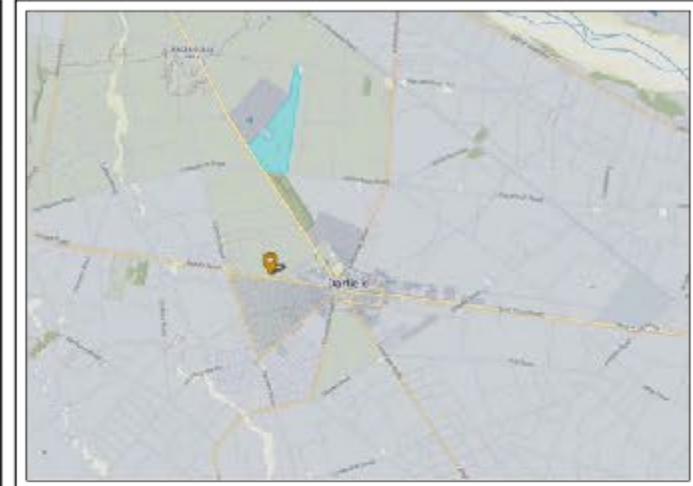
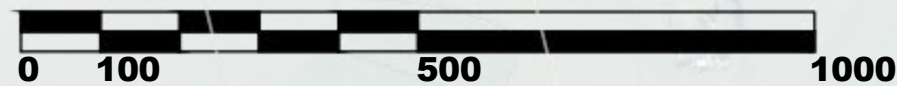

Panel Frame Layout

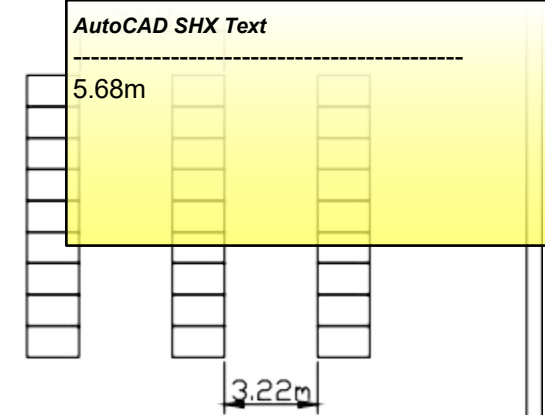

Title	Plot Plan
Project	Darfield Solar
Location	1352 Homebush Road Darfield New Zealand
DC Capacity	117.4 MW
Annual	210 GWh / Year



NZ Clean Energy
Email: projects@nzcleanenergy.nz
Web: www.nzcleanenergy.nz

Drawing #: DAR-001
Revision #: 10
Date: 19/8/2024
Status: FOR CONSENT APPLICATION
Design: SCOTT BURLING
Drawn: SCOTT BURLING

NOT FOR CONSTRUCTION

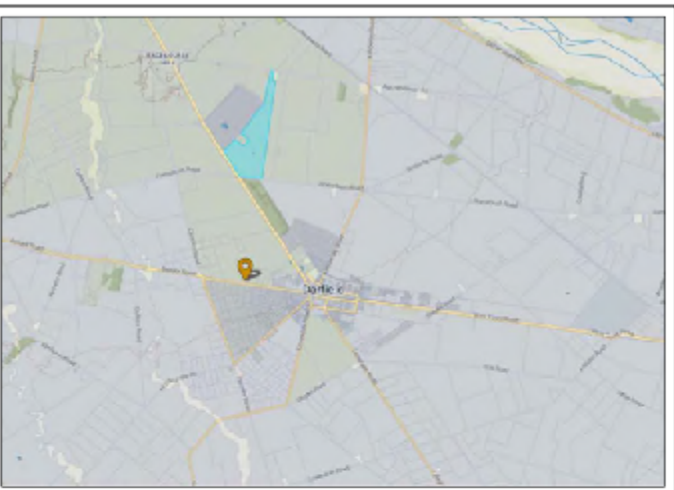
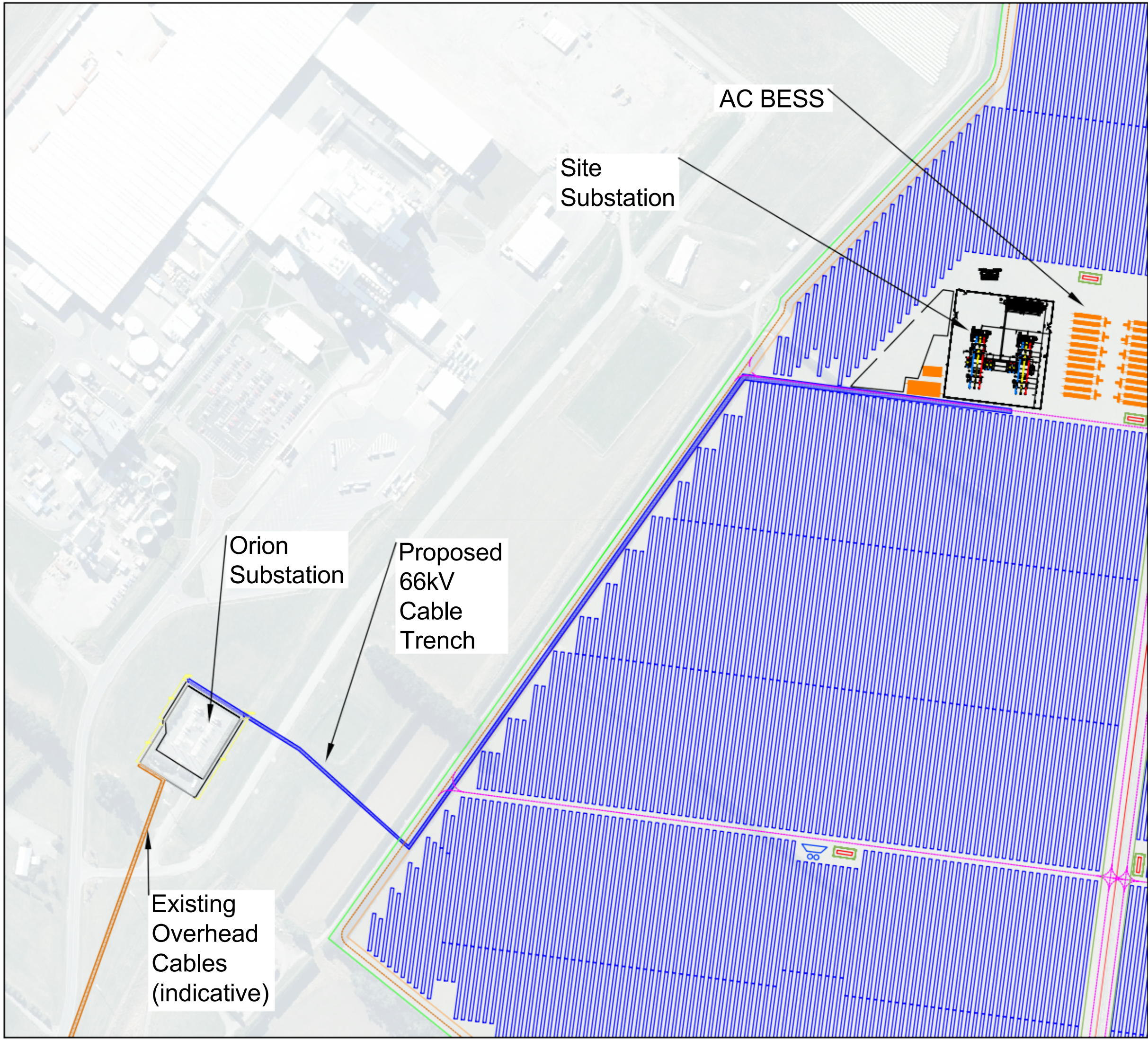

Panel Frame Layout

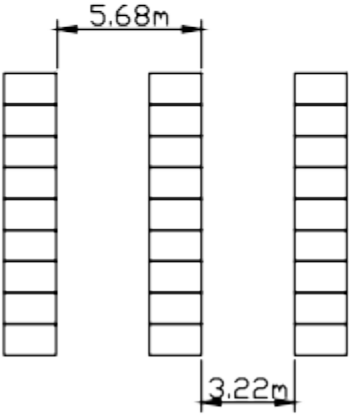

Title	CABLE ROUTE
Project	Darfield Solar
Location	1352 Homebush Road Darfield New Zealand
DC Capacity	117.4 MW
Annual	210 GWh / Year



NZ Clean Energy
Email: projects@nzcleanenergy.nz
Web: www.nzcleanenergy.nz

Drawing #: DAR-002
Revision #: 10
Date: 19/08/2024
Status: FOR CONSENT APPLICATION
Design: SCOTT BURLING
Drawn: SCOTT BURLING

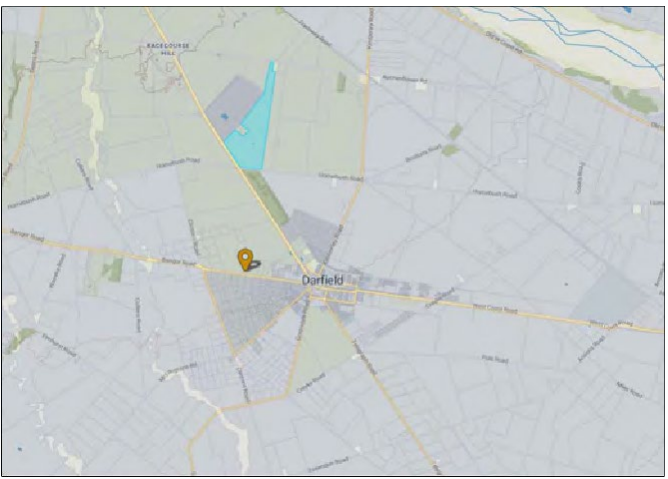

Panel Frame Layout

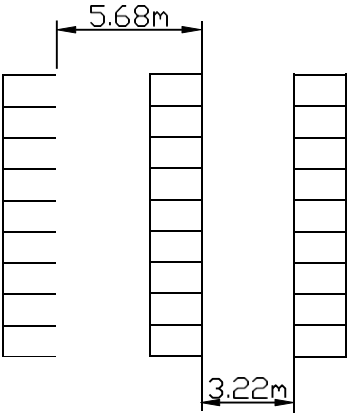

Title	Orion Substation
Project	Darfield Solar
Location	1352 Homebush Road Darfield New Zealand
DC Capacity	117.4 MW
Annual	210 GWh / Year



NZ Clean Energy
Email: projects@nzcleanenergy.nz
Web: www.nzcleanenergy.nz

Drawing #: DAR-003
Revision #: 10
Date: 19/8/2024
Status: FOR CONSENT APPLICATION
Design: SCOTT BURLING
Drawn: SCOTT BURLING

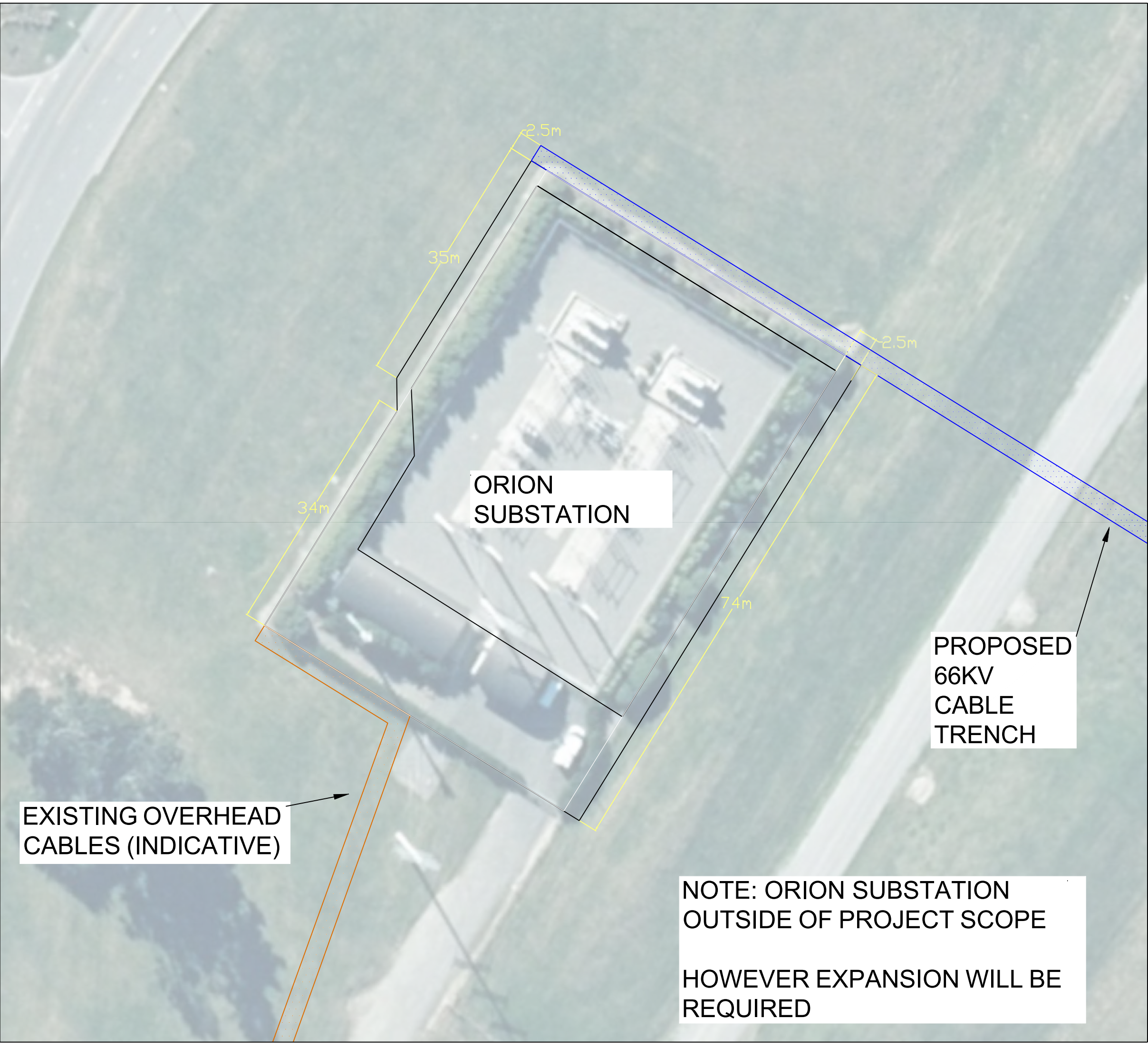

EXISTING OVERHEAD
CABLES (INDICATIVE)

ORION
SUBSTATION

PROPOSED
66KV
CABLE
TRENCH

NOTE: ORION SUBSTATION
OUTSIDE OF PROJECT SCOPE

HOWEVER EXPANSION WILL BE
REQUIRED

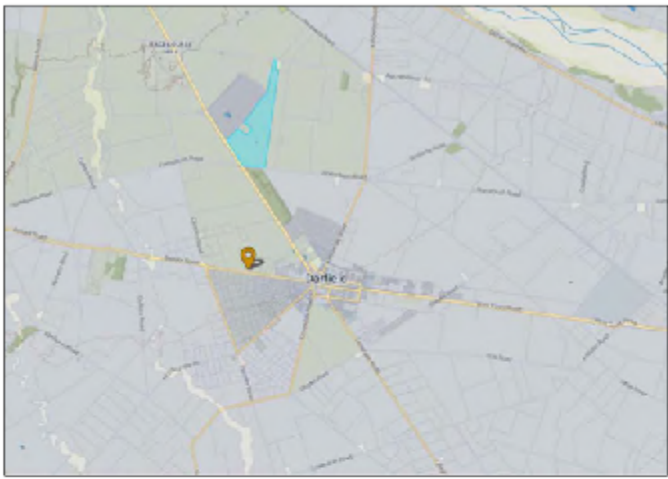

Panel Frame Layout

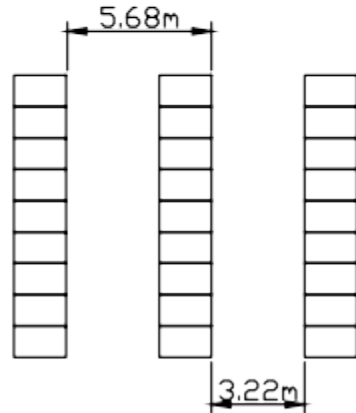

Title	BESS & SWITCHYARD
Project	Darfield Solar
Location	1352 Homebush Road Darfield New Zealand
DC Capacity	117.4 MW
Annual	210 GWh / Year



NZ Clean Energy
Email: projects@nzcleanenergy.nz
Web: www.nzcleanenergy.nz

Drawing #: DAR-004
Revision #: 10
Date: 19/8/2024
Status: FOR CONSENT APPLICATION
Design: SCOTT BURLING
Drawn: SCOTT BURLING

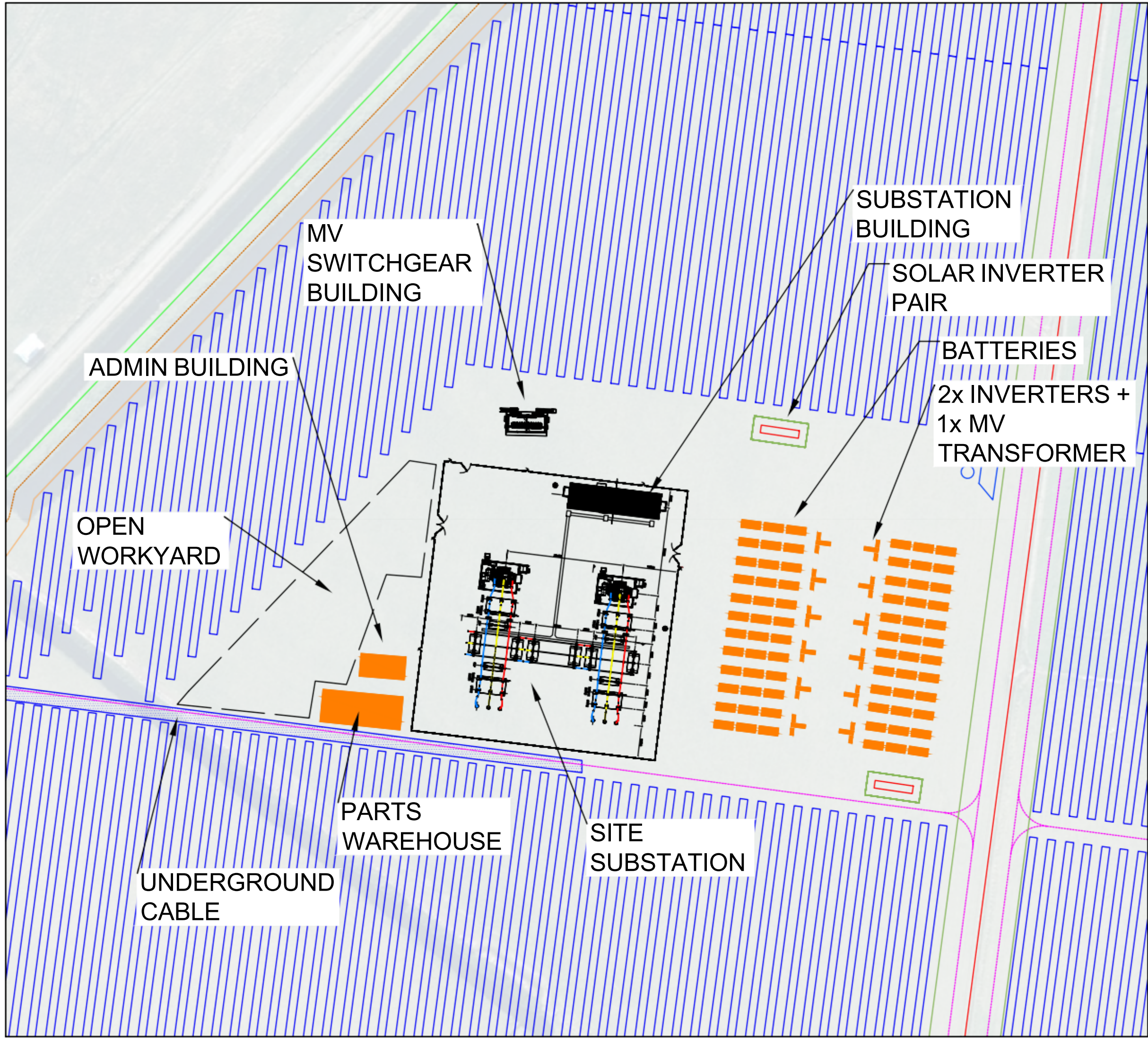

1 STRING (24 MODULES) PLAN: 0 DEG

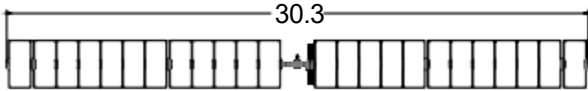

1 STRING (24 MODULES) ELEVATION: 0 DEG



1 STRING (24 MODULES) ELEVATION: 60 DEG

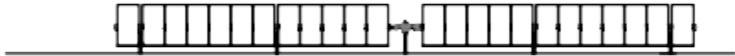

HEIGHT VARIATION BASED ON GROUND CONDITIONS

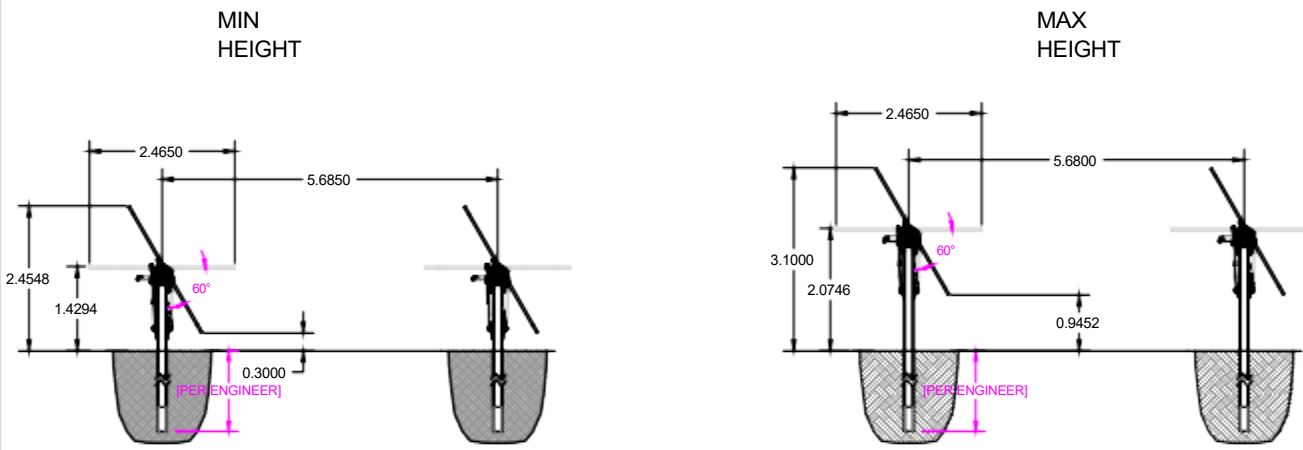

2 STRINGS (48 MODULES) PLAN

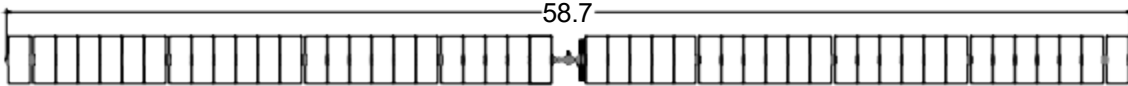

2 STRINGS (48 MODULES) ELEVATION



3 STRINGS (72 MODULES) PLAN

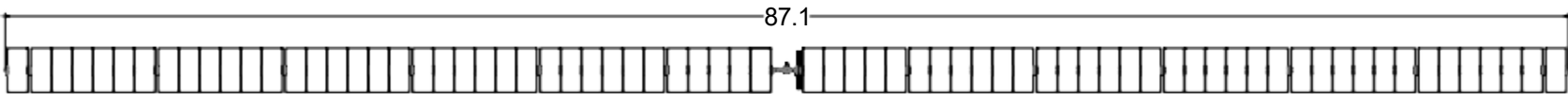

3 STRINGS (72 MODULES) ELEVATION



4 STRINGS (96 MODULES) PLAN

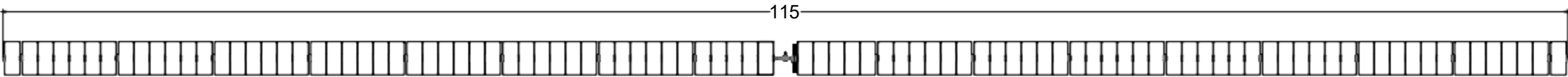

4 STRINGS (96 MODULES) ELEVATION



STRING LENGTH = 24 MODULES
DIMENSIONS IN METERS

MODULE / TRACKER CONFIGURATION
INDICATIVE ONLY

Panel Frame Layout

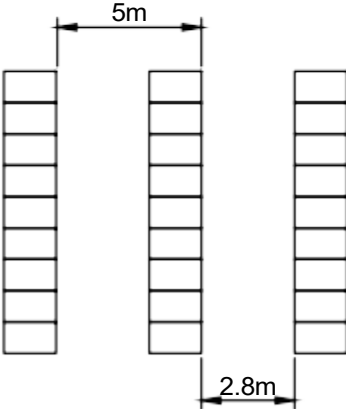

Title	TRACKER CONFIGURATION
Project	Darfield Solar
Location	1352 Homebush Road Darfield New Zealand



NZ Clean Energy
Email: projects@nzcleanenergy.nz
Web: www.nzcleanenergy.nz

Drawing #: DAR-101
Revision #: 1
Date: 28 MAY 2024
Status: FOR CONSENT APPLICATION
Design: SCOTT BURLING
Drawn: SCOTT BURLING

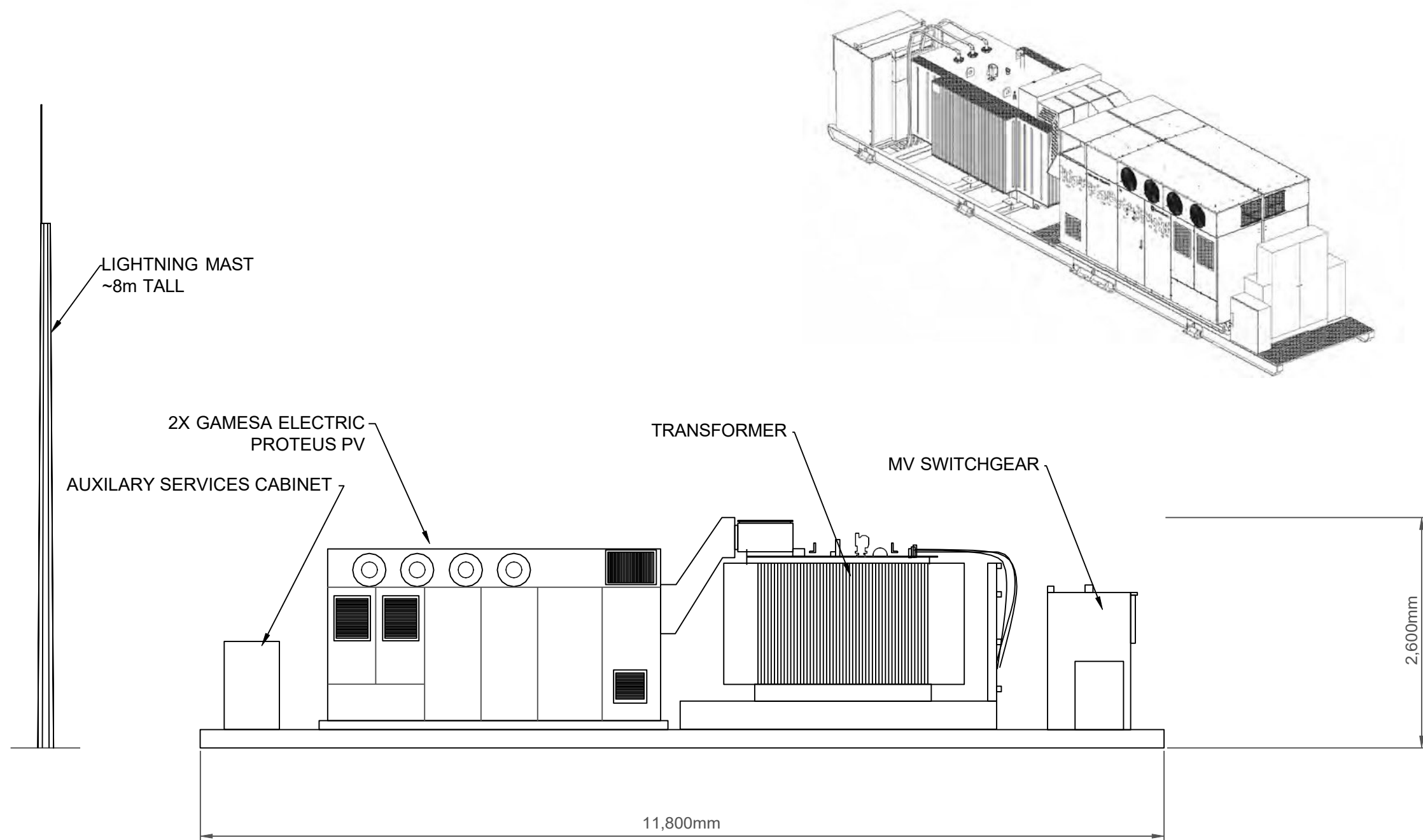

TYPICAL INVERTER PAIR + MV TRANSFORMER
GAMISA ELECTRIC PROTEUS PV SHOWN

LIGHTNING MAST ONLY REQUIRED FOR FEILD
MOUNTED INVERTERS, NOT INVERTERS NEAR THE
SUBSTATION

Title	INVERTER + MV TRANSFORMER
Project	Darfield Solar
Location	1352 Homebush Road Darfield New Zealand



NZ Clean Energy
Email: projects@nzcleanenergy.nz
Web: www.nzcleanenergy.nz

Drawing #: DAR-102
Revision #: 1
Date: 28 MAY 2024
Status: FOR CONSENT APPLICATION
Design: SCOTT BURLING
Drawn: SCOTT BURLING

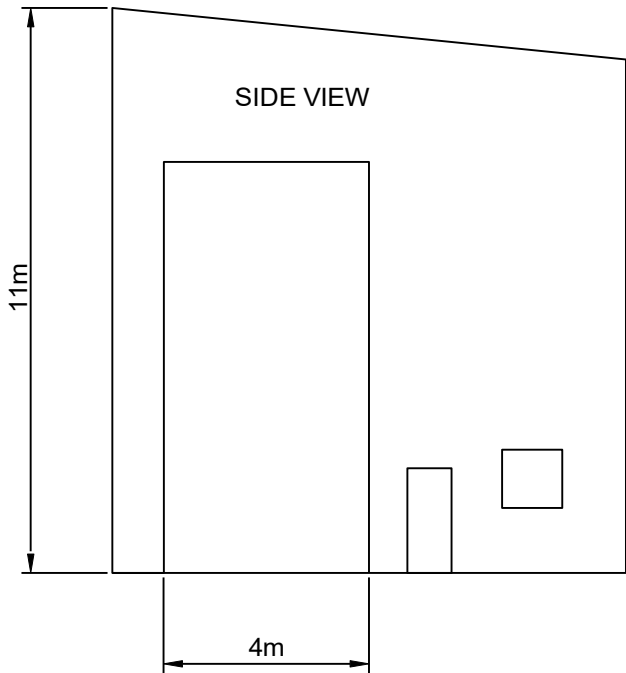
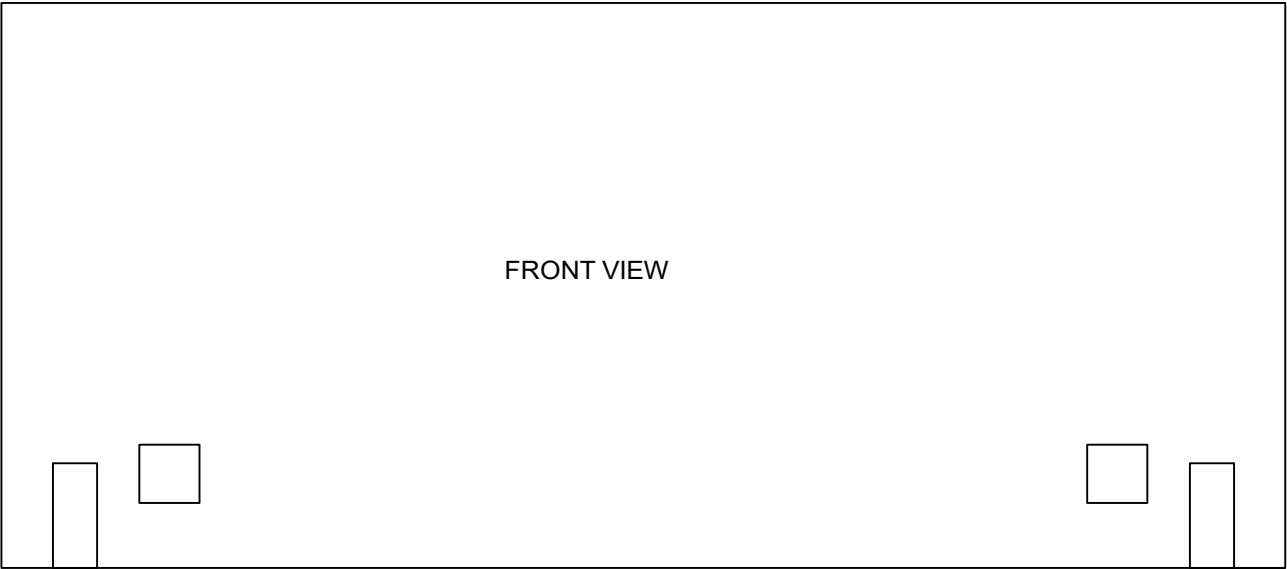
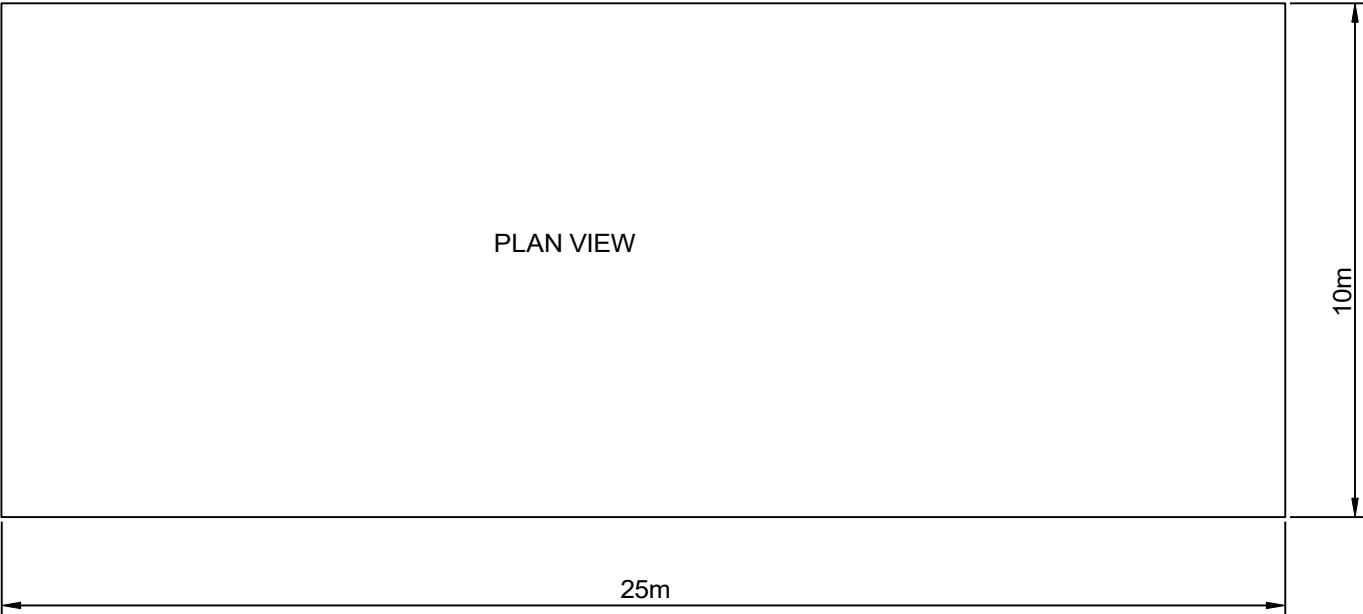

TYPICAL PARTS WAREHOUSE
GENERIC 25M X 10M SHOWN

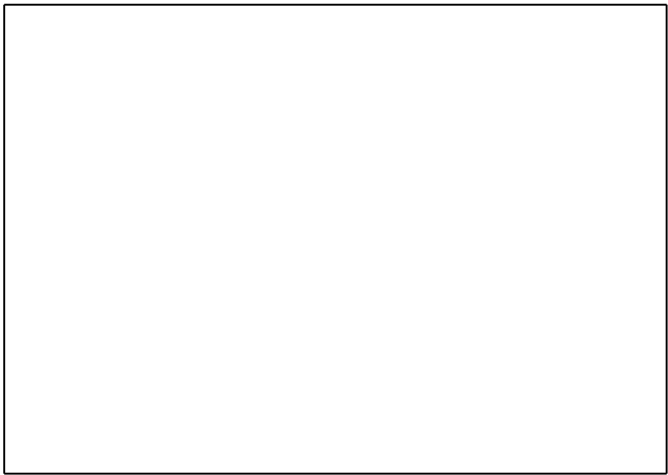

Title	WELFARE BUILDING / OFFICE
Project	Darfield Solar
Location	1352 Homebush Road Darfield New Zealand



NZ Clean Energy
Email: projects@nzcleanenergy.nz
Web: www.nzcleanenergy.nz

Drawing #: DAR-103
Revision #: 1
Date: 28 MAY 2024
Status: FOR CONSENT APPLICATION
Design: SCOTT BURLING
Drawn: SCOTT BURLING

PLAN VIEW

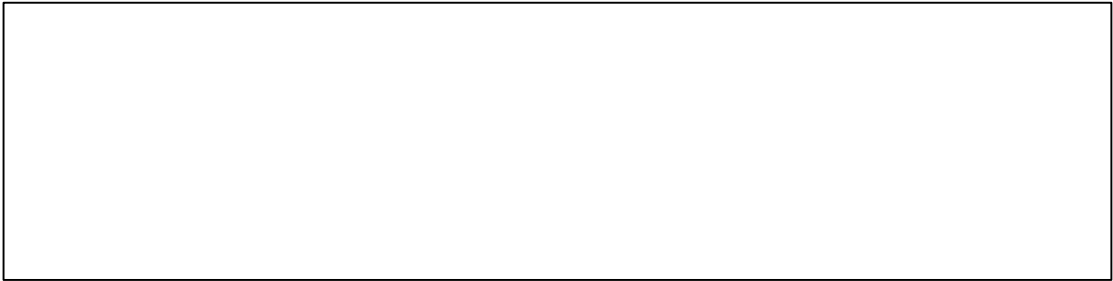

FRONT VIEW

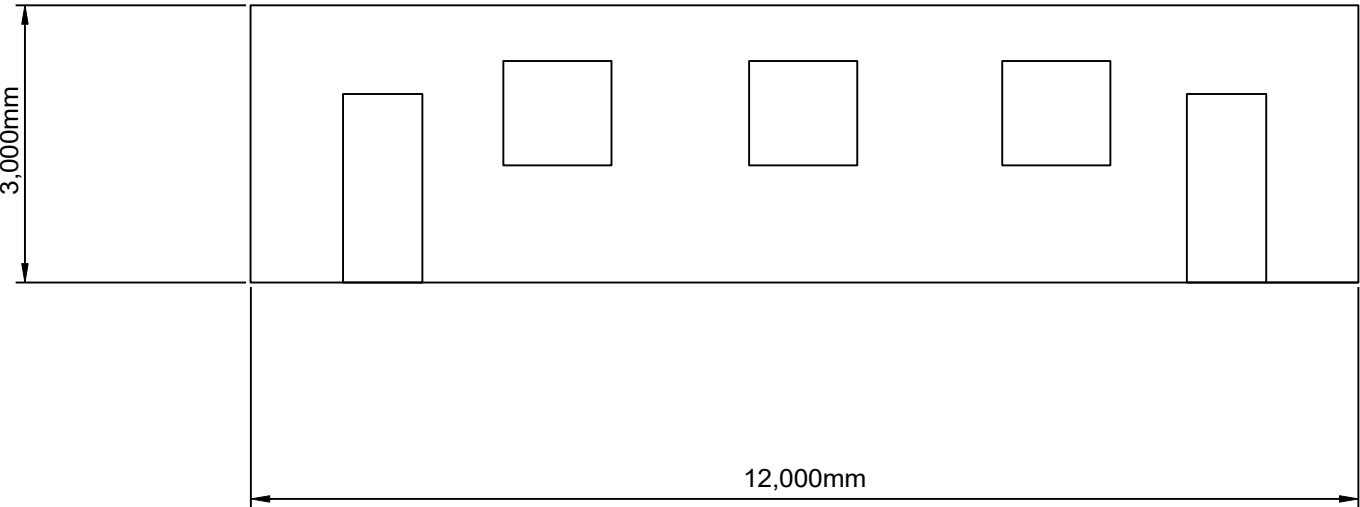

SIDE VIEW

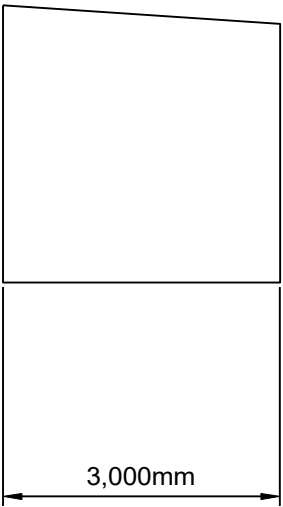

TYPICAL WELFARE BUILDING / OFFICE.
GENERIC 12M X 3.0M SHOWN

Title	WELFARE BUILDING / OFFICE
Project	Darfield Solar
Location	1352 Homebush Road Darfield New Zealand



NZ Clean Energy
Email: projects@nzcleanenergy.nz
Web: www.nzcleanenergy.nz

Drawing #: DAR-104
Revision #: 1
Date: 28 MAY 2024
Status: FOR CONSENT APPLICATION
Design: SCOTT BURLING
Drawn: SCOTT BURLING

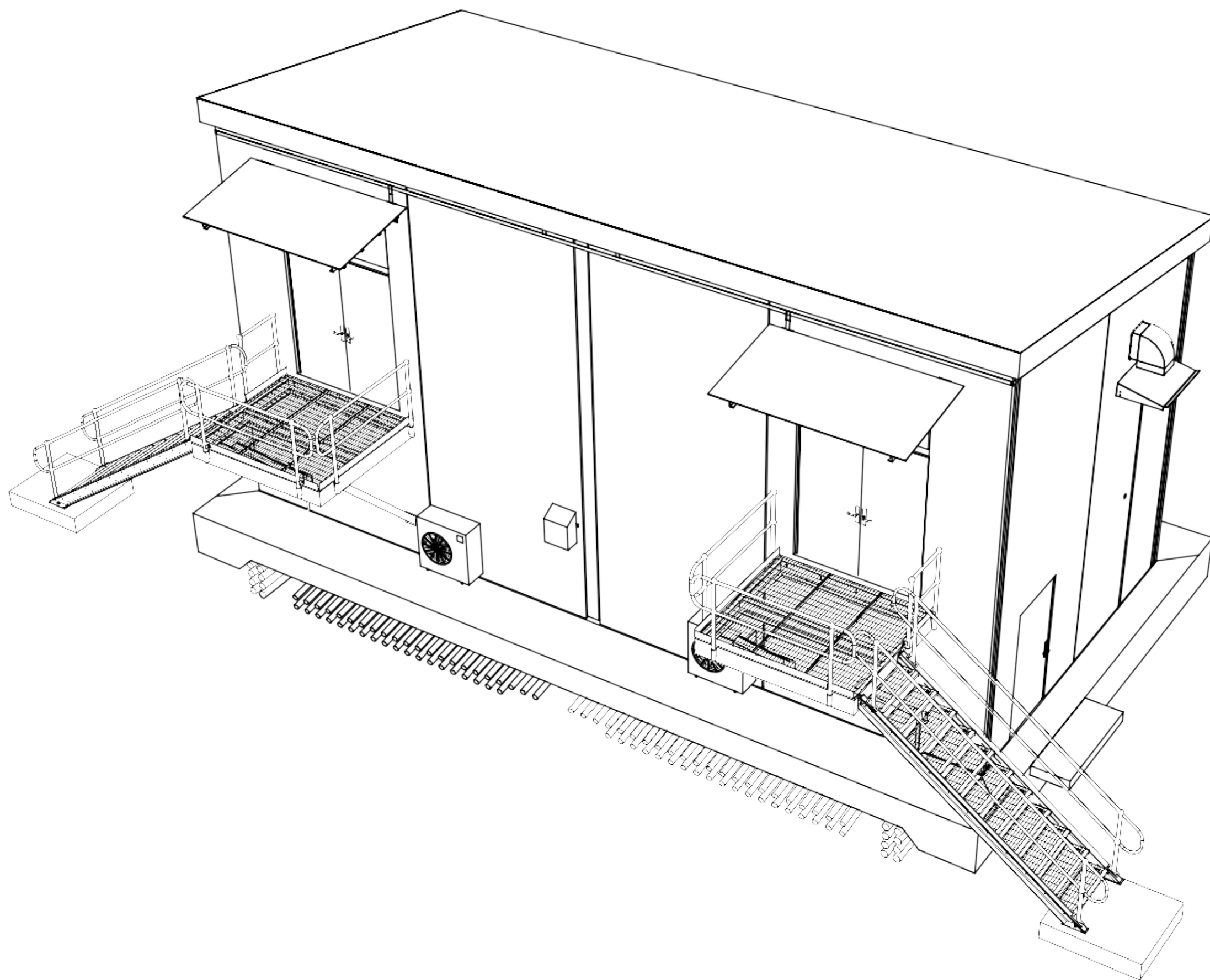

MV SWITCHBUILDING
TRANSPOWER EXAMPLE SHOWN

Title	MV Switchgear building (1 of 2)
Project	Darfield Solar
Location	1352 Homebush Road Darfield New Zealand



NZ Clean Energy
Email: projects@nzcleanenergy.nz
Web: www.nzcleanenergy.nz

Drawing #: DAR-105
Revision #: 1
Date: 28 MAY 2024
Status: FOR CONSENT APPLICATION
Design: SCOTT BURLING
Drawn: SCOTT BURLING

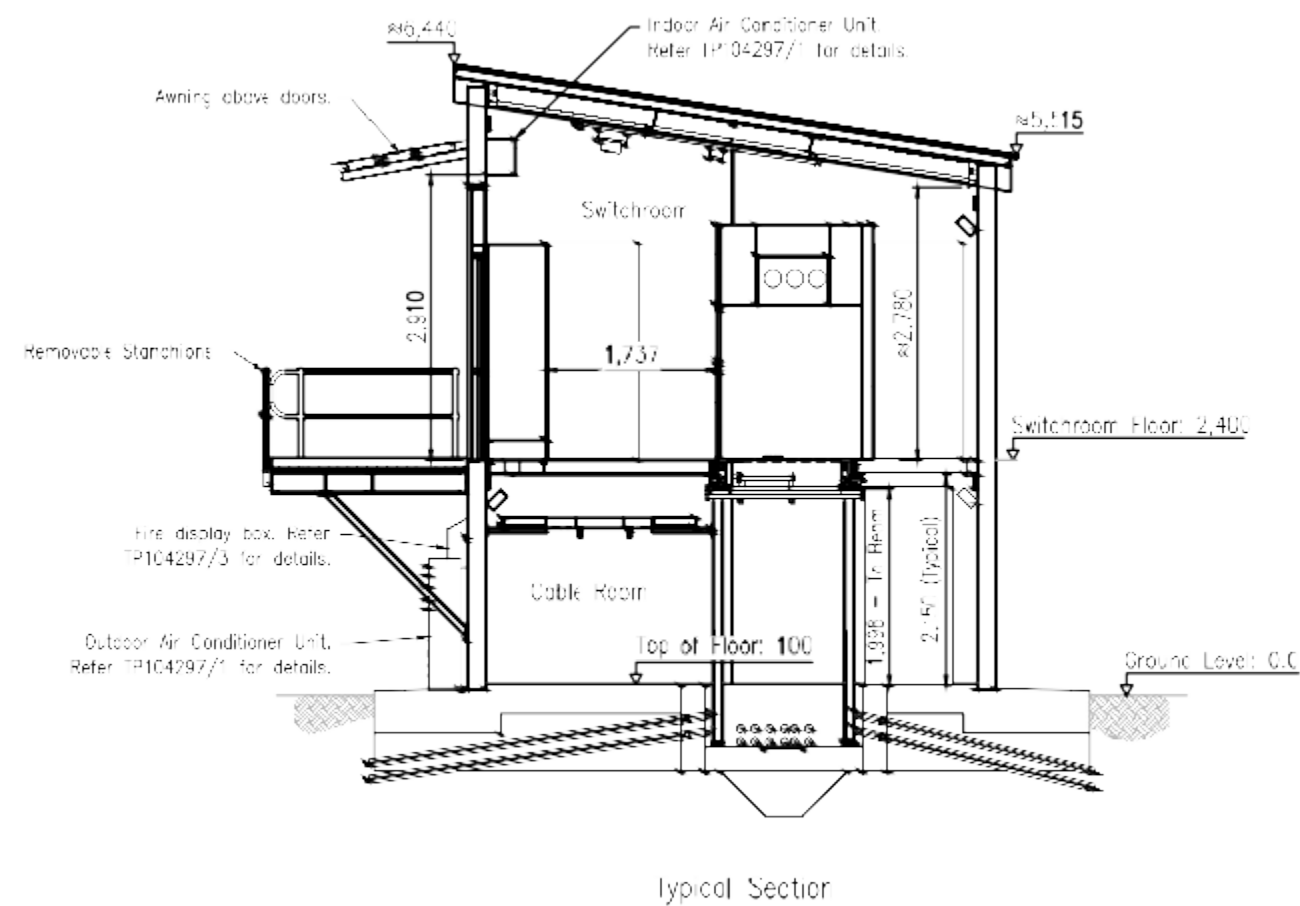
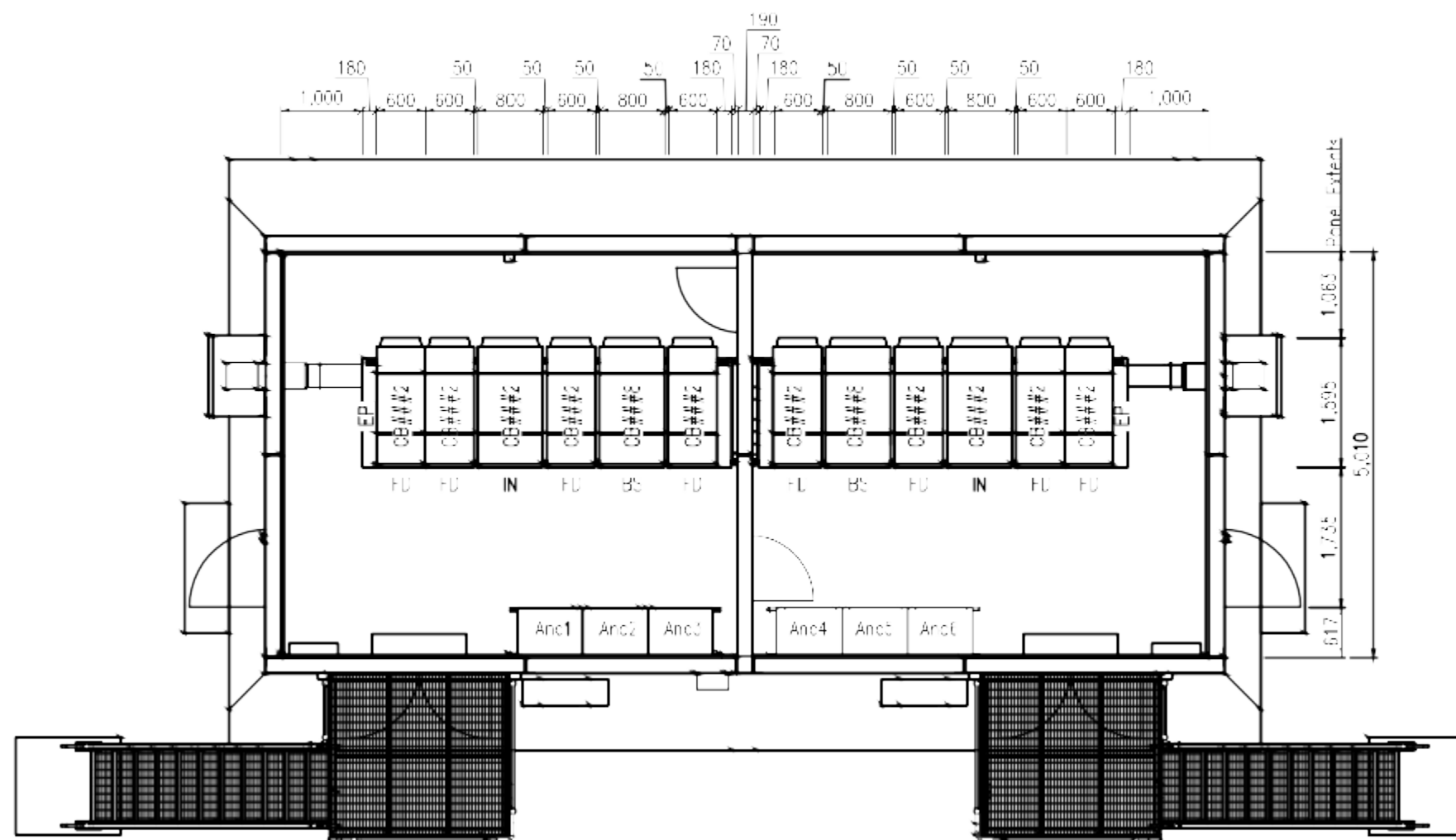

NOTE: DIMENSIONS IN MM

MV SWITCHBUILDING
TRANSPOWER EXAMPLE SHOWN

Title	MV Switchgear building (2 of 2)
Project	Darfield Solar
Location	1352 Homebush Road Darfield New Zealand



NZ Clean Energy
Email: projects@nzcleanenergy.nz
Web: www.nzcleanenergy.nz

Drawing #: DAR-106
Revision #: 1
Date: 28 APRIL 2024
Status: FOR CONSENT APPLICATION
Design: SCOTT BURLING
Drawn: SCOTT BURLING

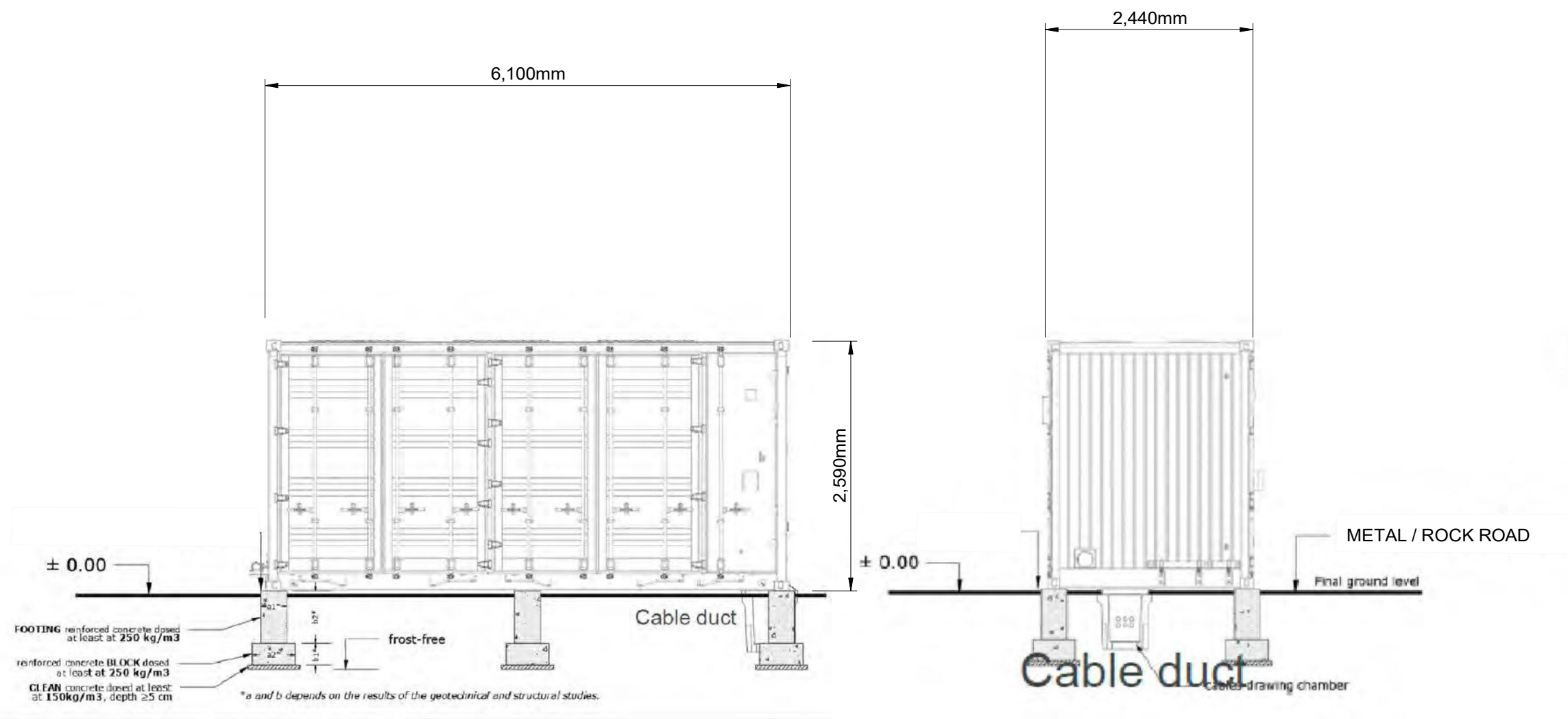

TYPICAL BESS UNIT
SAFT INTENSUM SHIFT SHOWN

Title	BESS (Typical)
Project	Darfield Solar
Location	1352 Homebush Road Darfield New Zealand



NZ Clean Energy
Email: projects@nzcleanenergy.nz
Web: www.nzcleanenergy.nz

Drawing #: DAR-107
Revision #: 1
Date: 28 MAY 2024
Status: FOR CONSENT APPLICATION
Design: SCOTT BURLING
Drawn: SCOTT BURLING

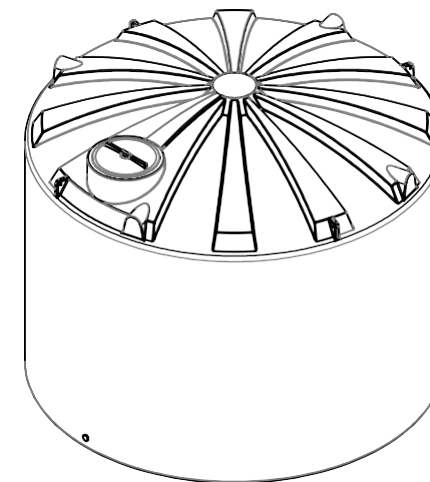
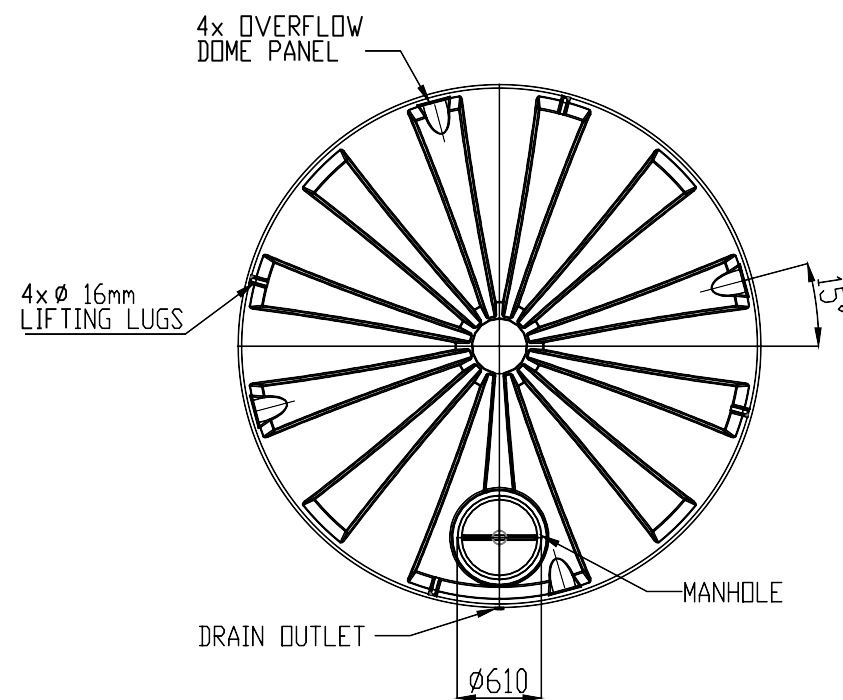
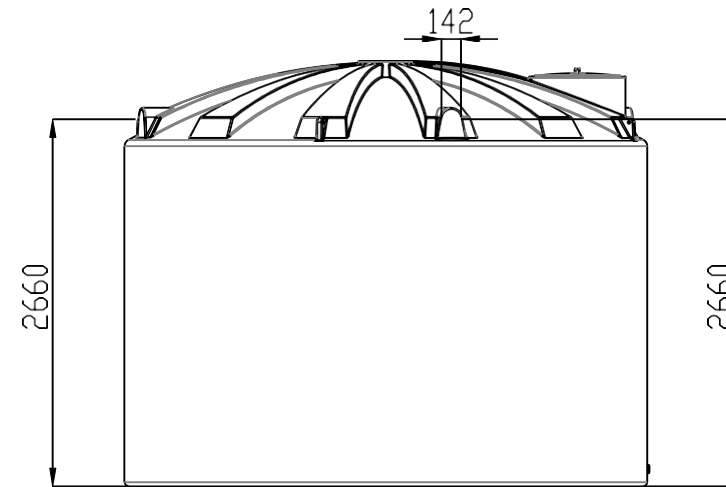
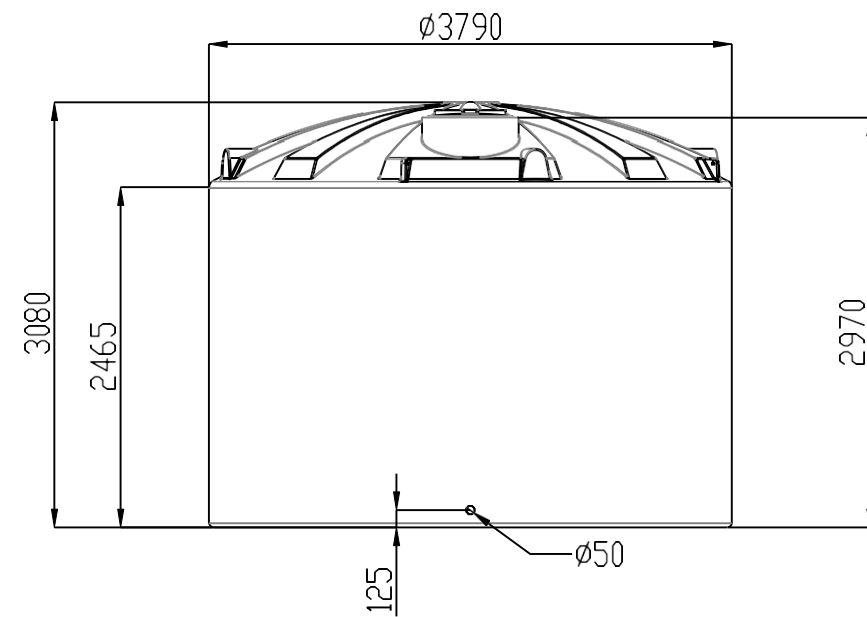

NOTE:
 1. ALL DIMENSIONS ARE IN mm
 2. TOLERANCE: 3%

TYPICAL 30,000L PLASTIC WATER TANK
 PROMAX 30,000L SHOWN

Title	Water Tank
Project	Darfield Solar
Location	1352 Homebush Road Darfield New Zealand



NZ Clean Energy
 Email: projects@nzcleanenergy.nz
 Web: www.nzcleanenergy.nz

Drawing #: DAR-108
 Revision #: 1
 Date: 28 MAY 2024
 Status: FOR CONSENT APPLICATION
 Design: SCOTT BURLING
 Drawn: SCOTT BURLING

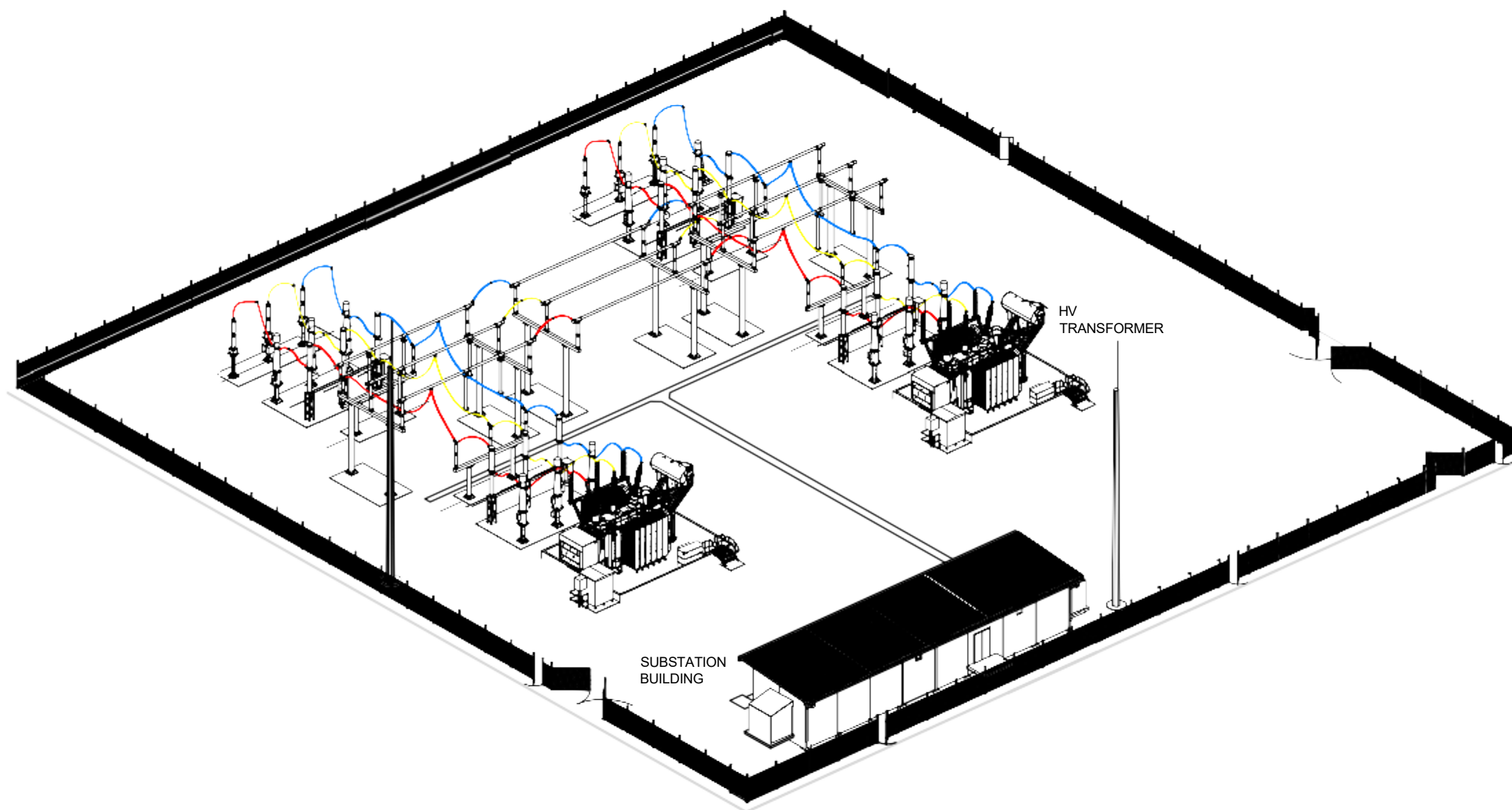

SUBSTATION
GENERIC EXAMPLE SHOWN

Title	Substation
Project	Darfield Solar
Location	1352 Homebush Road Darfield New Zealand



NZ Clean Energy
Email: projects@nzcleanenergy.nz
Web: www.nzcleanenergy.nz

Drawing #: DAR-109
Revision #: 1
Date: 28 MAY 2024
Status: FOR CONSENT APPLICATION
Design: SCOTT BURLING
Drawn: SCOTT BURLING

PLAN VIEW

76,300mm

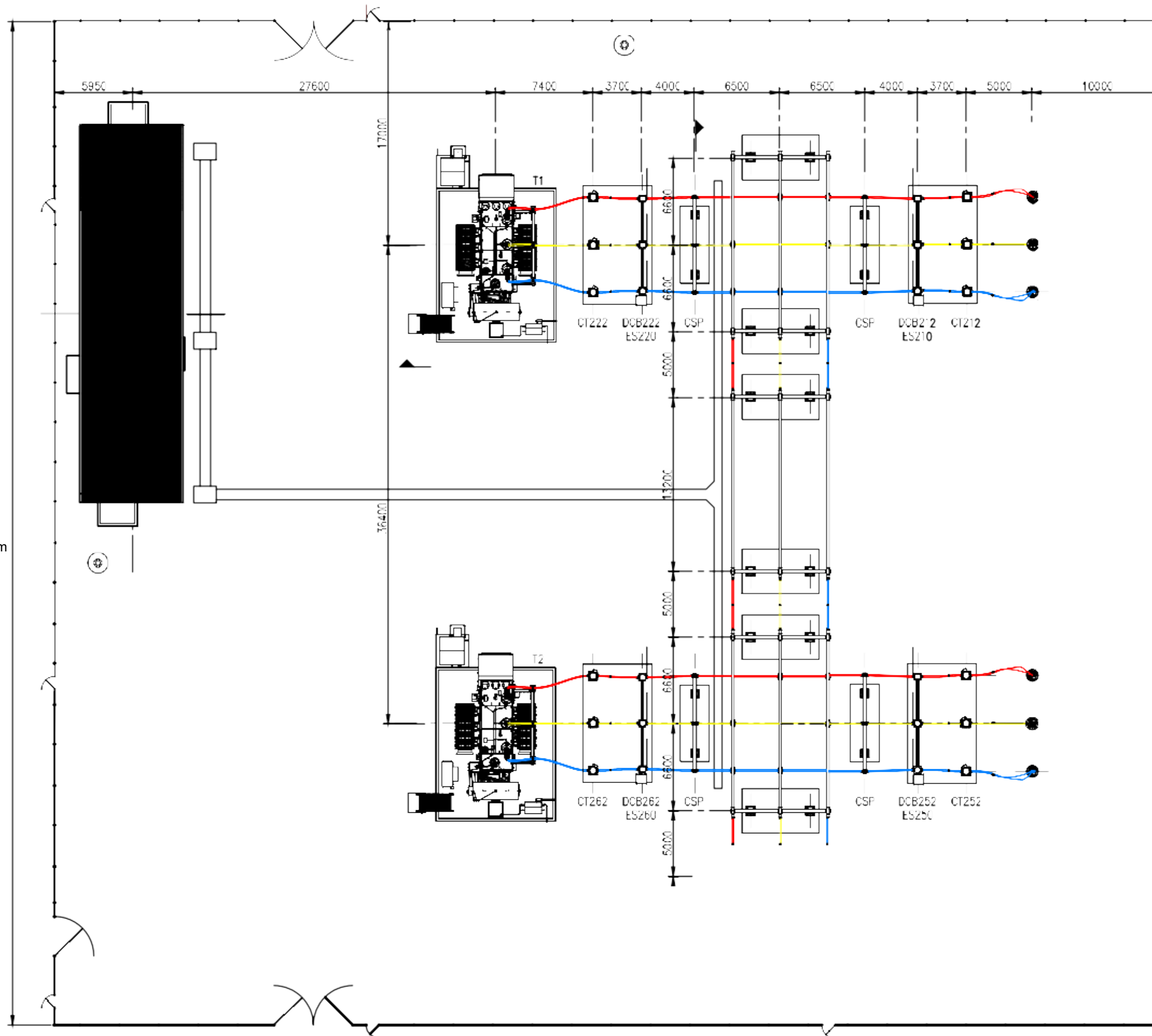

NOTE: DIMENSIONS IN MM

SUBSTATION
GENERIC EXAMPLE SHOWN

Title	Substation
Project	Darfield Solar
Location	1352 Homebush Road Darfield New Zealand



NZ Clean Energy
Email: projects@nzcleanenergy.nz
Web: www.nzcleanenergy.nz

Drawing #: DAR-110
Revision #: 1
Date: 28 MAY 2024
Status: FOR CONSENT APPLICATION
Design: SCOTT BURLING
Drawn: SCOTT BURLING

SIDE ELEVATION

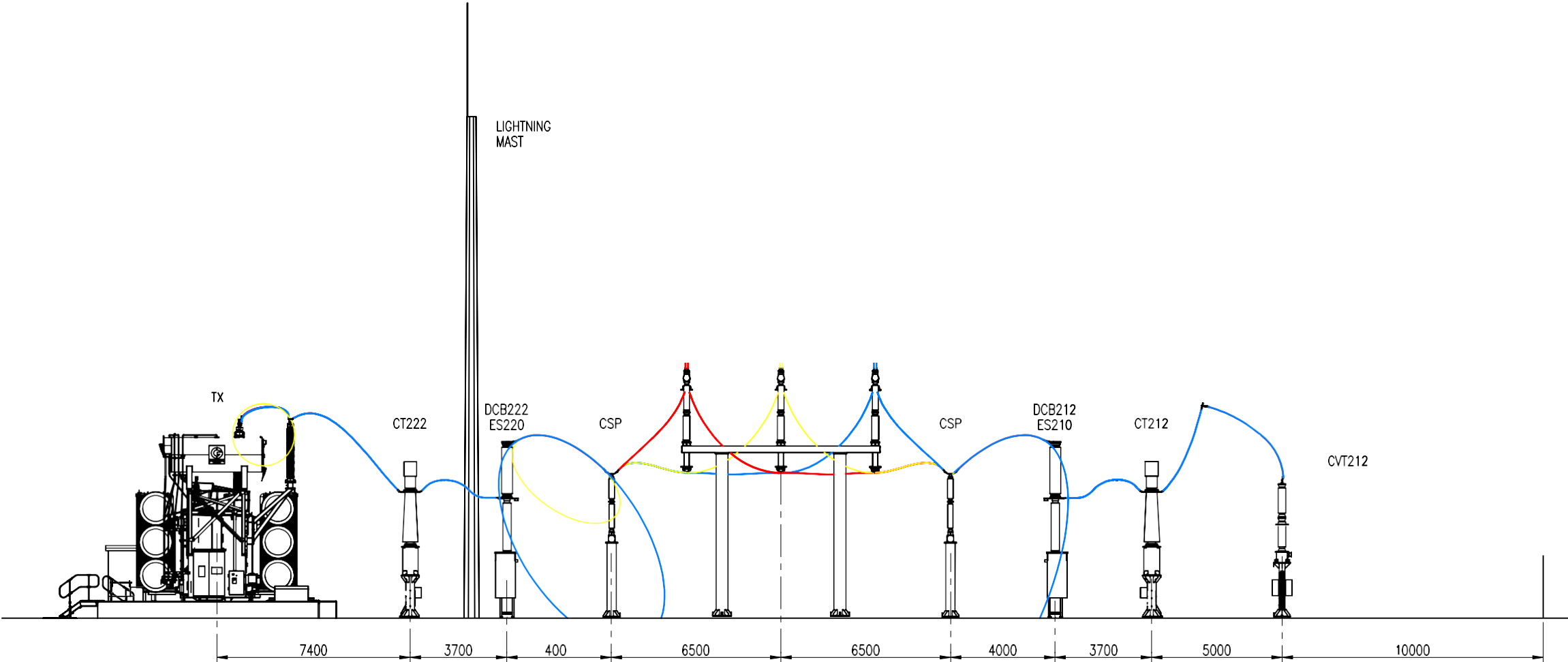

END ELEVATION

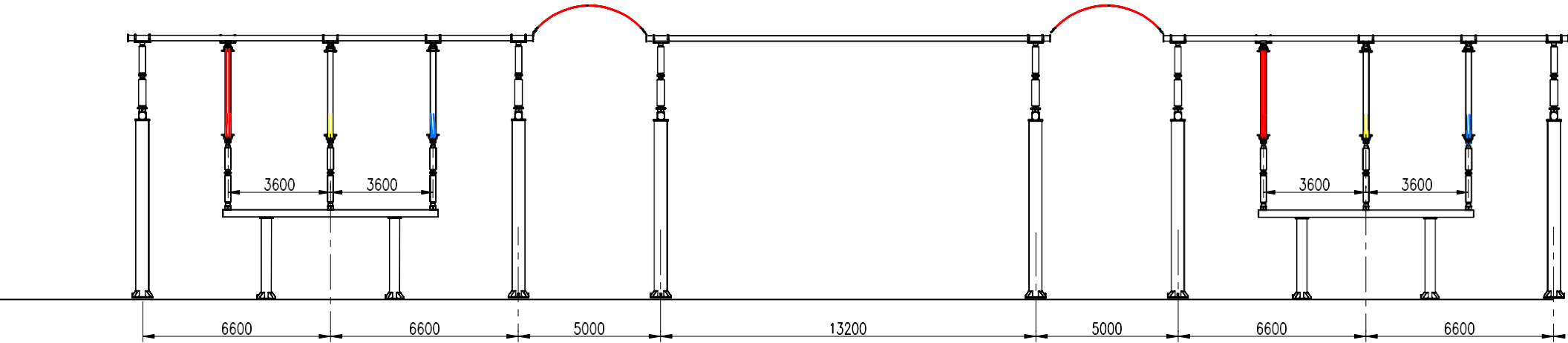

NOTE: DIMENSIONS IN MM

SUBSTATION
GENERIC EXAMPLE SHOWN

Title	Substation
Project	Darfield Solar
Location	1352 Homebush Road Darfield New Zealand



NZ Clean Energy
Email: projects@nzcleanenergy.nz
Web: www.nzcleanenergy.nz

Drawing #: DAR-111
Revision #: 1
Date: 28 APRIL 2024
Status: FOR CONSENT APPLICATION
Design: SCOTT BURLING
Drawn: SCOTT BURLING

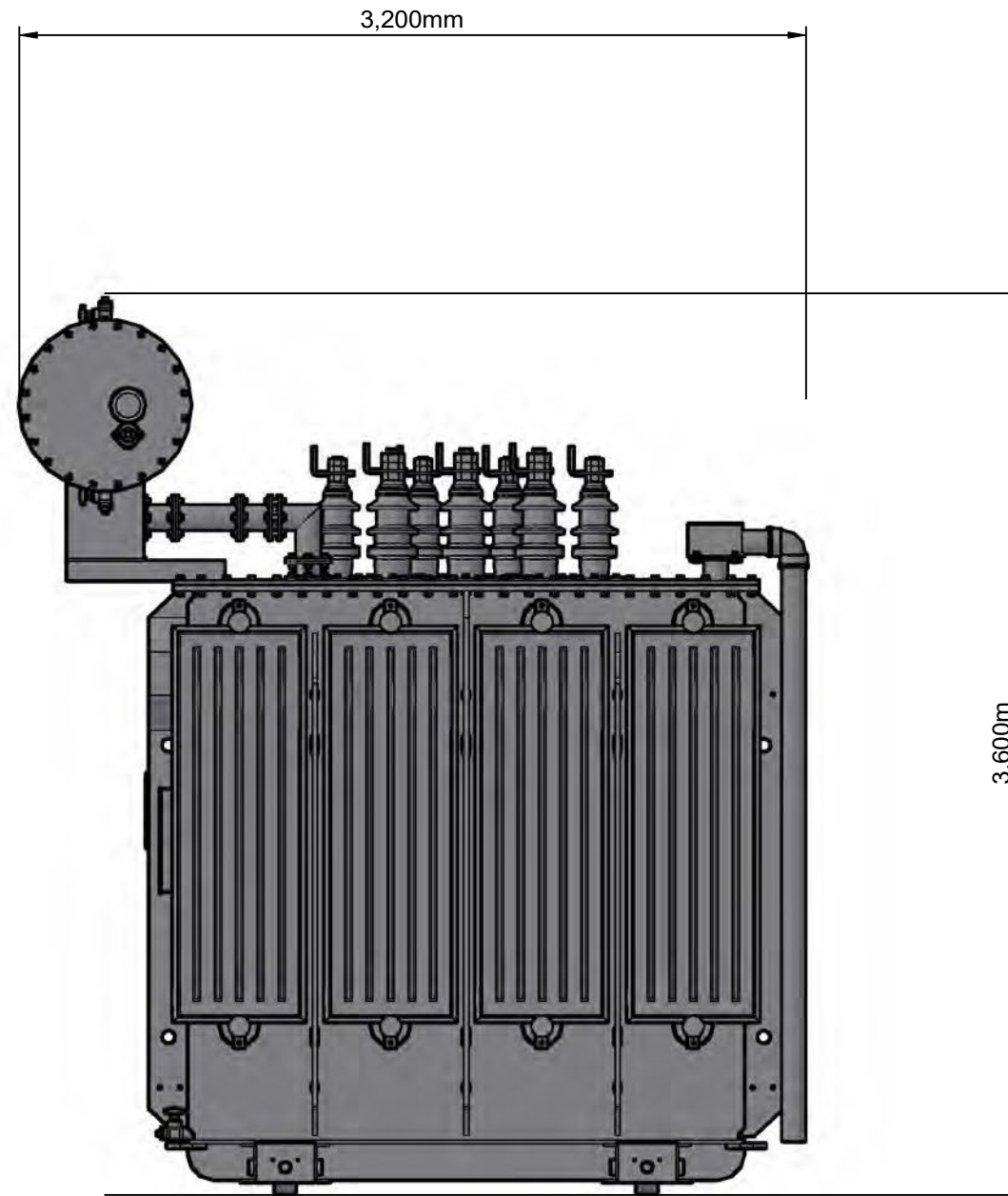
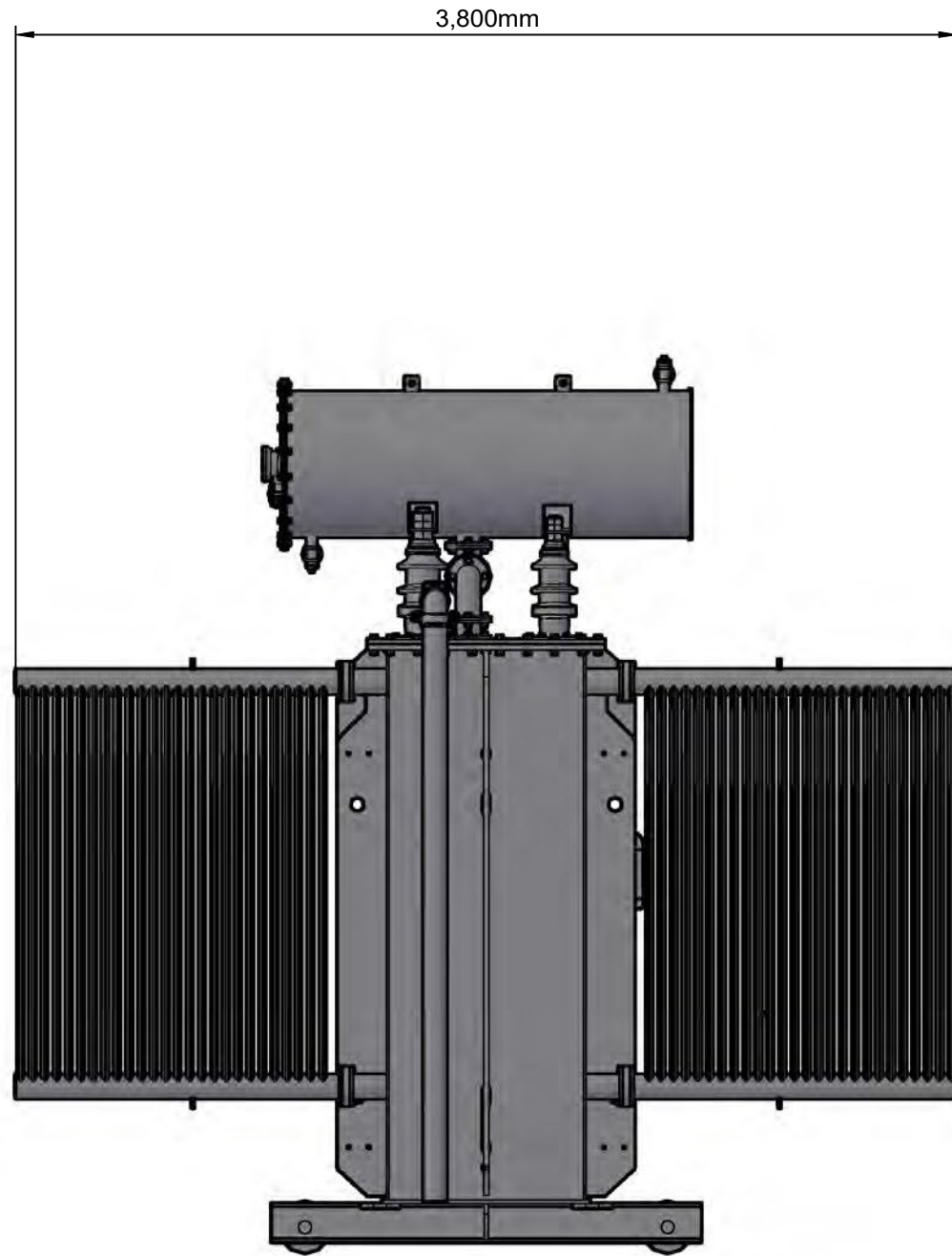

HV TRANSFORMER
GENERIC EXAMPLE SHOWN

Title	HV Transformer
Project	Darfield Solar
Location	1352 Homebush Road Darfield New Zealand



NZ Clean Energy
Email: projects@nzcleanenergy.nz
Web: www.nzcleanenergy.nz

Drawing #: DAR-112
Revision #: 1
Date: 28 MAY 2024
Status: FOR CONSENT APPLICATION
Design: SCOTT BURLING
Drawn: SCOTT BURLING

for

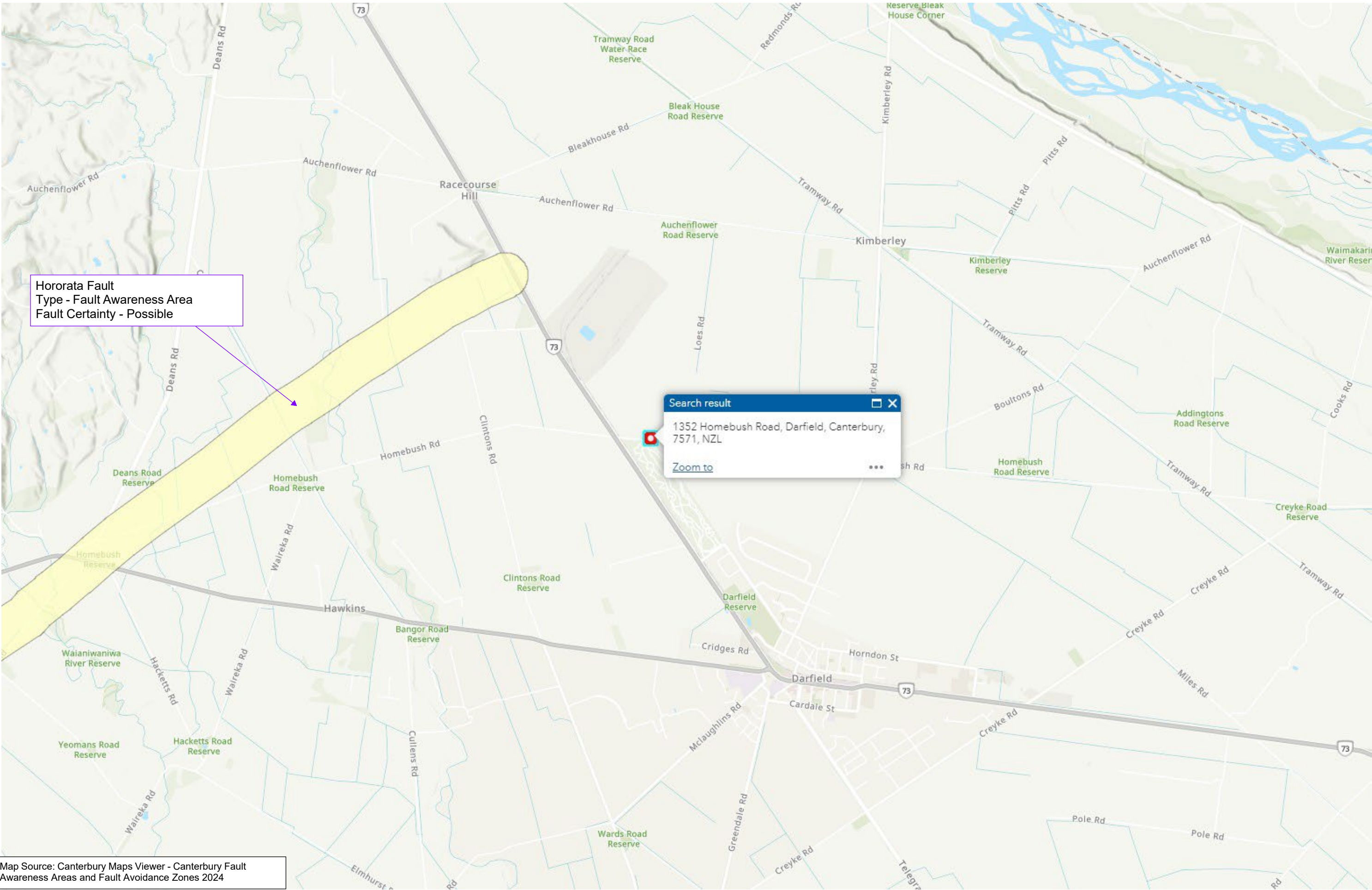

Map Source: Canterbury Maps Viewer - Canterbury Fault Awareness Areas and Fault Avoidance Zones 2024

Close Proximity Active Faults

PROJECT TITLE			
Darfield Solar Farm			
1352 Homebush Road, Darfield			

01	16/10/2024	MSB	For Information
REV	DATE	BY	REASON

DRAWN: MSB	SCALE: 1:	AT: A3
JOB NUMBER: 24-1239.002	SHEET NUMBER: B-02	REVISION: 01

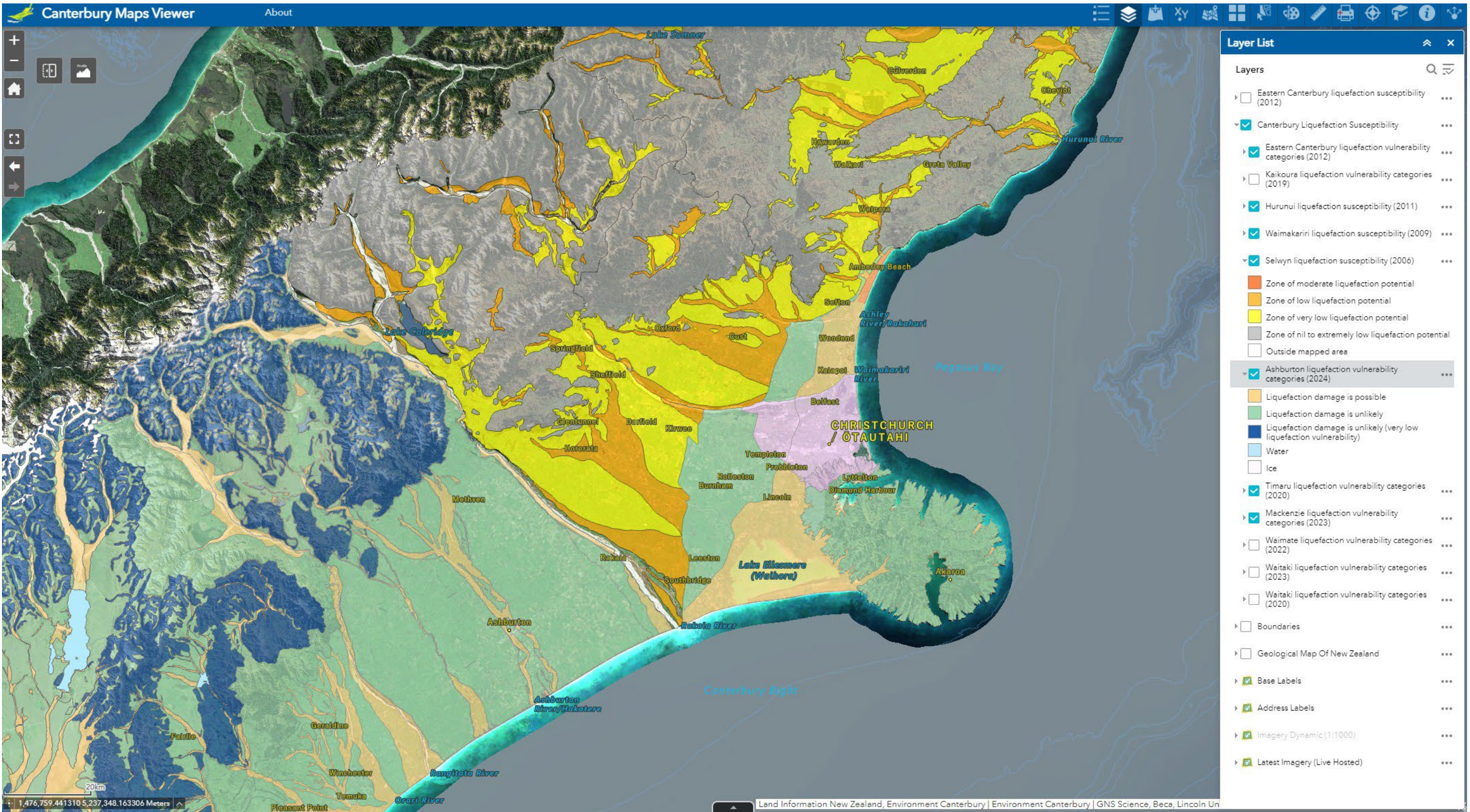

Map Source: Canterbury Maps Viewer

... 7 CLE:AN
, E:NE:RGY

OS GR LJP

Canterbury Region Liquefaction Hazard Map

PROJECT TITLE
Darfield Solar Farm
1352 Homebush Road, Darfield

01	16/10/2024	MSB	For Information	
REV	DATE	BY	REASON	

DRAWN:
MSB
JOB NUMBER:
24-1239.002

SCALE:
1:
SHEET NUMBER:
B-03

AT:
A3
REVISION
01

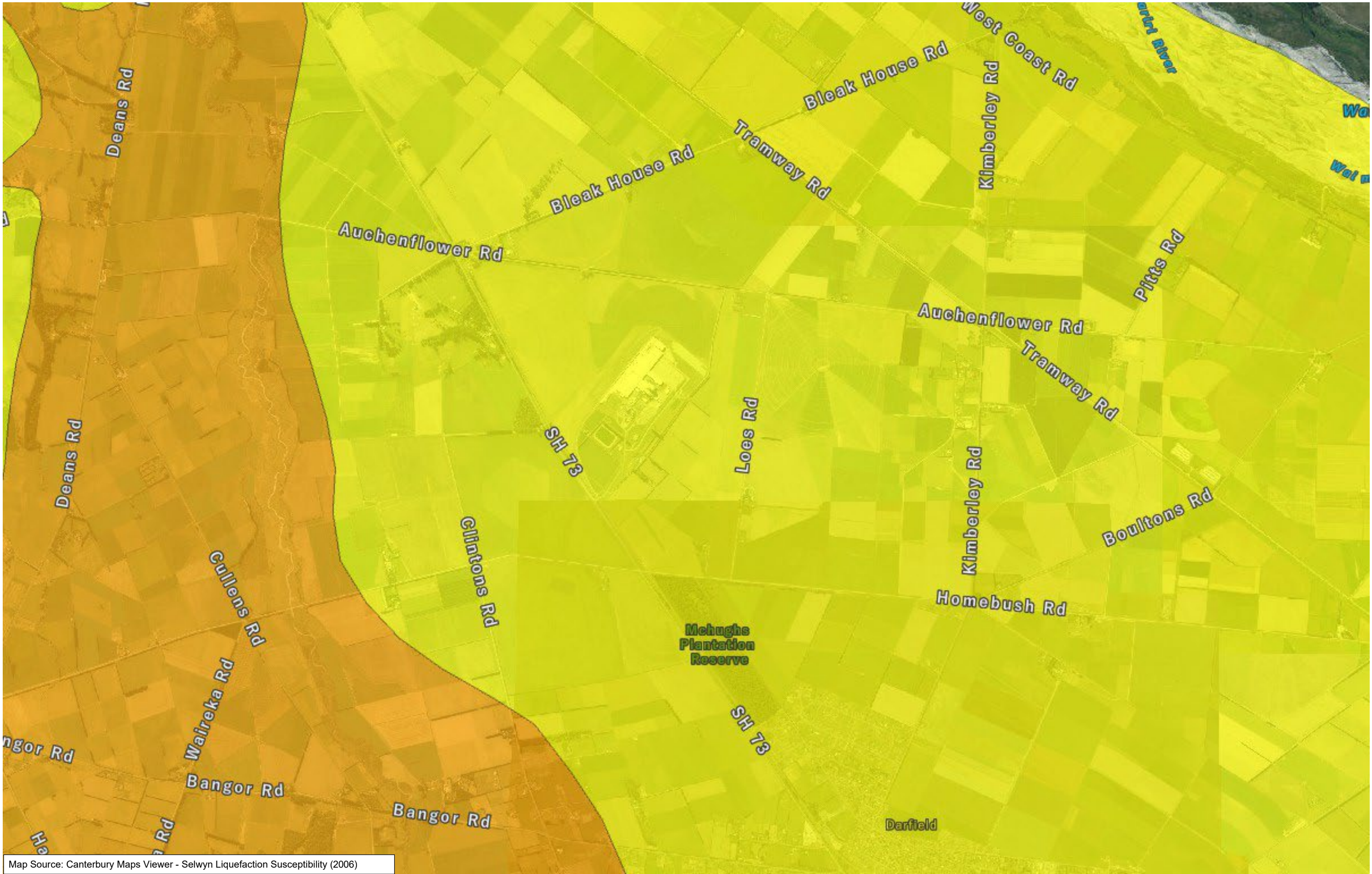

Map Source: Canterbury Maps Viewer - Selwyn Liquefaction Susceptibility (2006)

Selwyn Liquefaction Hazard Map

PROJECT TITLE
Darfield Solar Farm

1352 Homebush Road, Darfield

01	16/10/2024	MSB	For Information
REV	DATE	BY	REASON

DRAWN:
MSB

JOB NUMBER:

24-1239.002

SCALE:
1:

SHEET NUMBER:

B-04

AT:
A3

REVISION

01

Flood Modelling results shown are for one-in-500-year flood event.

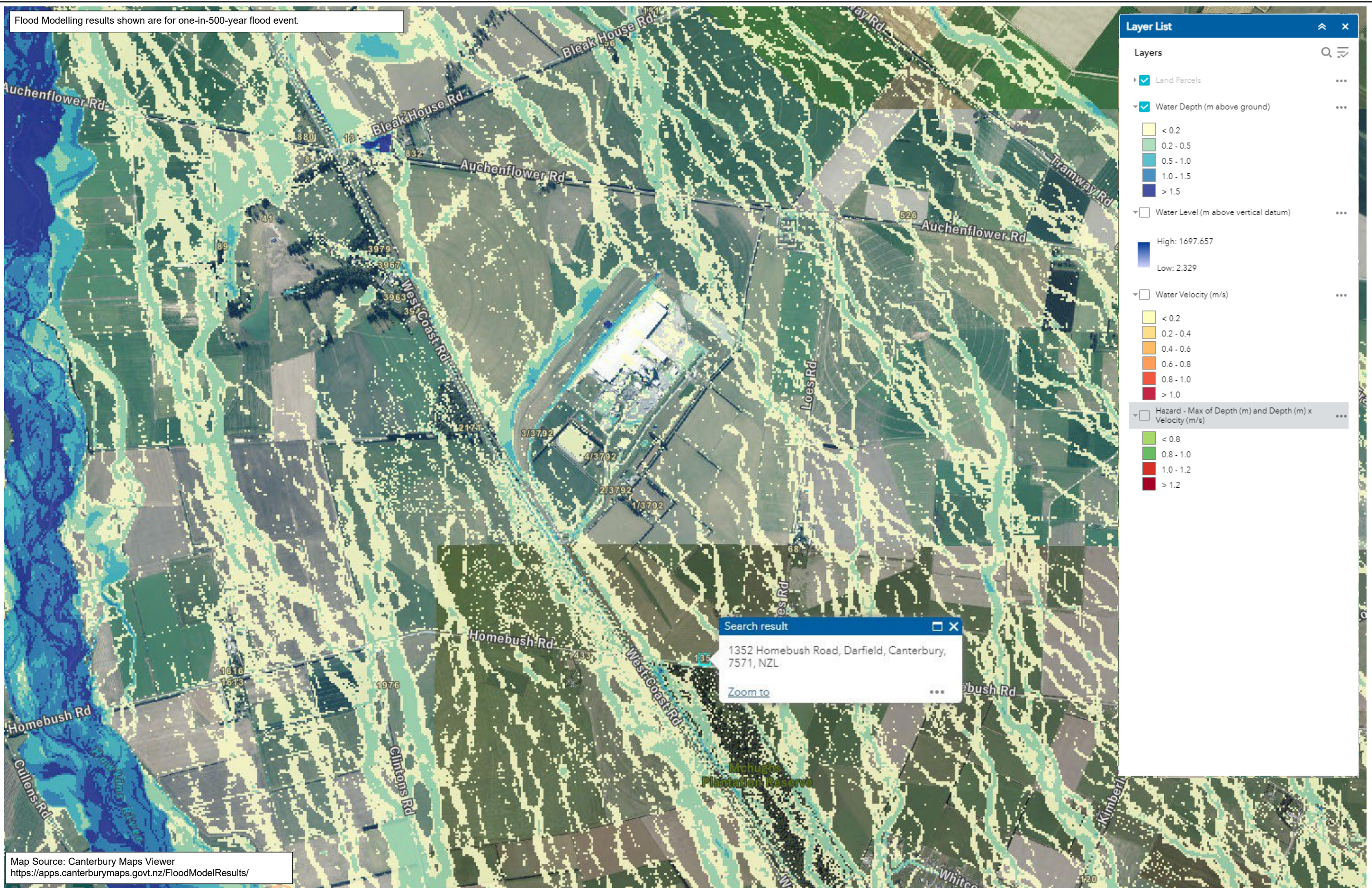

Map Source: Canterbury Maps Viewer
<https://apps.canterburymaps.govt.nz/FloodModelResults/>

... CLE:AN
, E:NE:RGY

OSC GR LJP

Flood Hazard - Water Depth

PROJECT TITLE
Darfield Solar Farm
1352 Homebush Road, Darfield

01	16/10/2024	MSB	For Information
REV	DATE	BY	REASON

DRAWN:
MSB
JOB NUMBER:
24-1239.002

SCALE:
1:
SHEET NUMBER:
B-05

AT:
REVISION
01

Flood Modelling results shown are for one-in-500-year flood event.

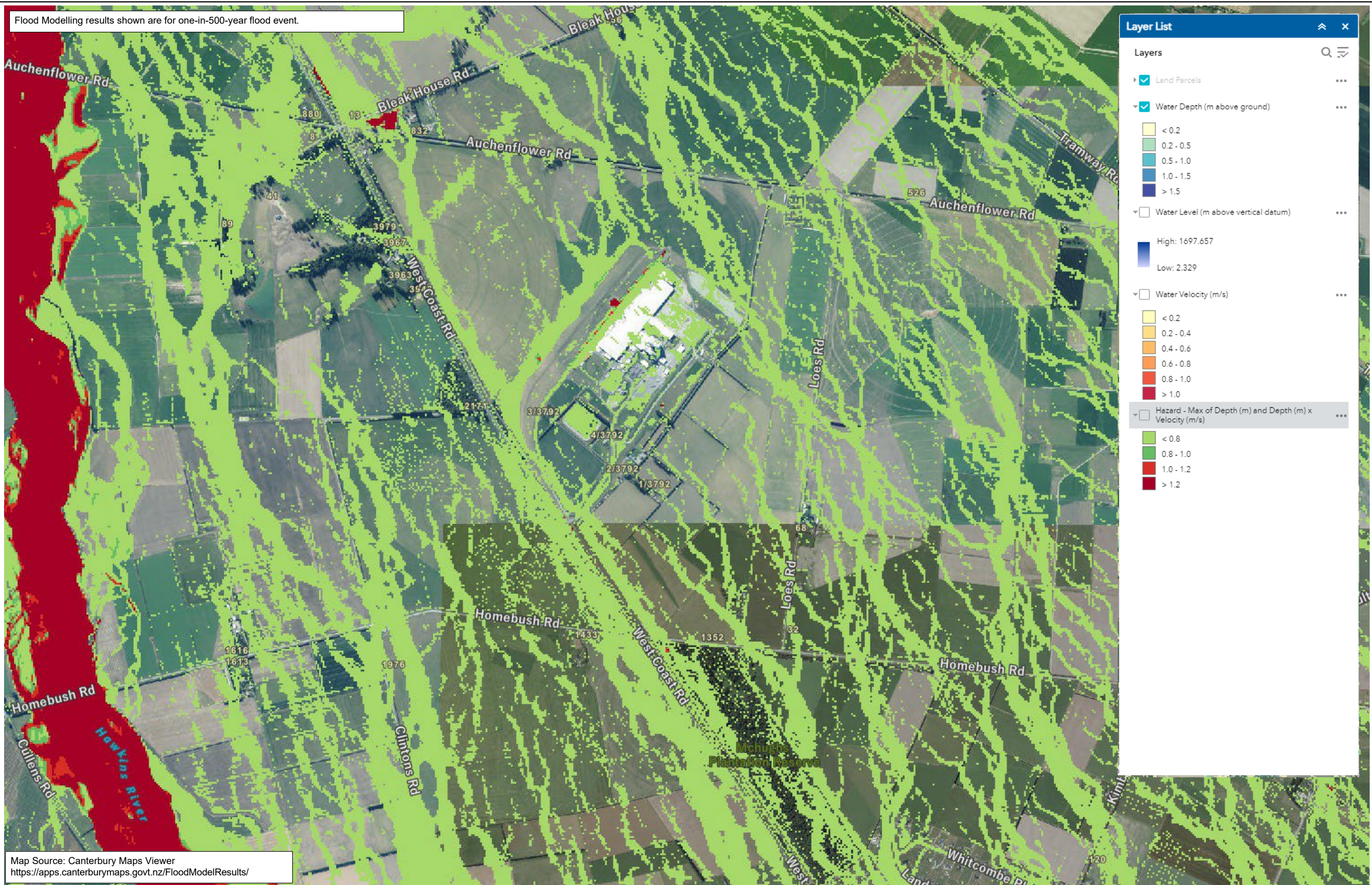

Map Source: Canterbury Maps Viewer
<https://apps.canterburymaps.govt.nz/FloodModelResults/>

f... 7 CLE:AN
, E:NE:RGY

OSC GR LJP

Flood Hazard - Hazard Summary

PROJECT TITLE
Darfield Solar Farm
1352 Homebush Road, Darfield

01	16/10/2024	MSB	For Information
REV	DATE	BY	REASON

DRAWN:
MSB
JOB NUMBER:
24-1239.002

SCALE:
1:
SHEET NUMBER:
B-06

AT:
A3
REVISION
01

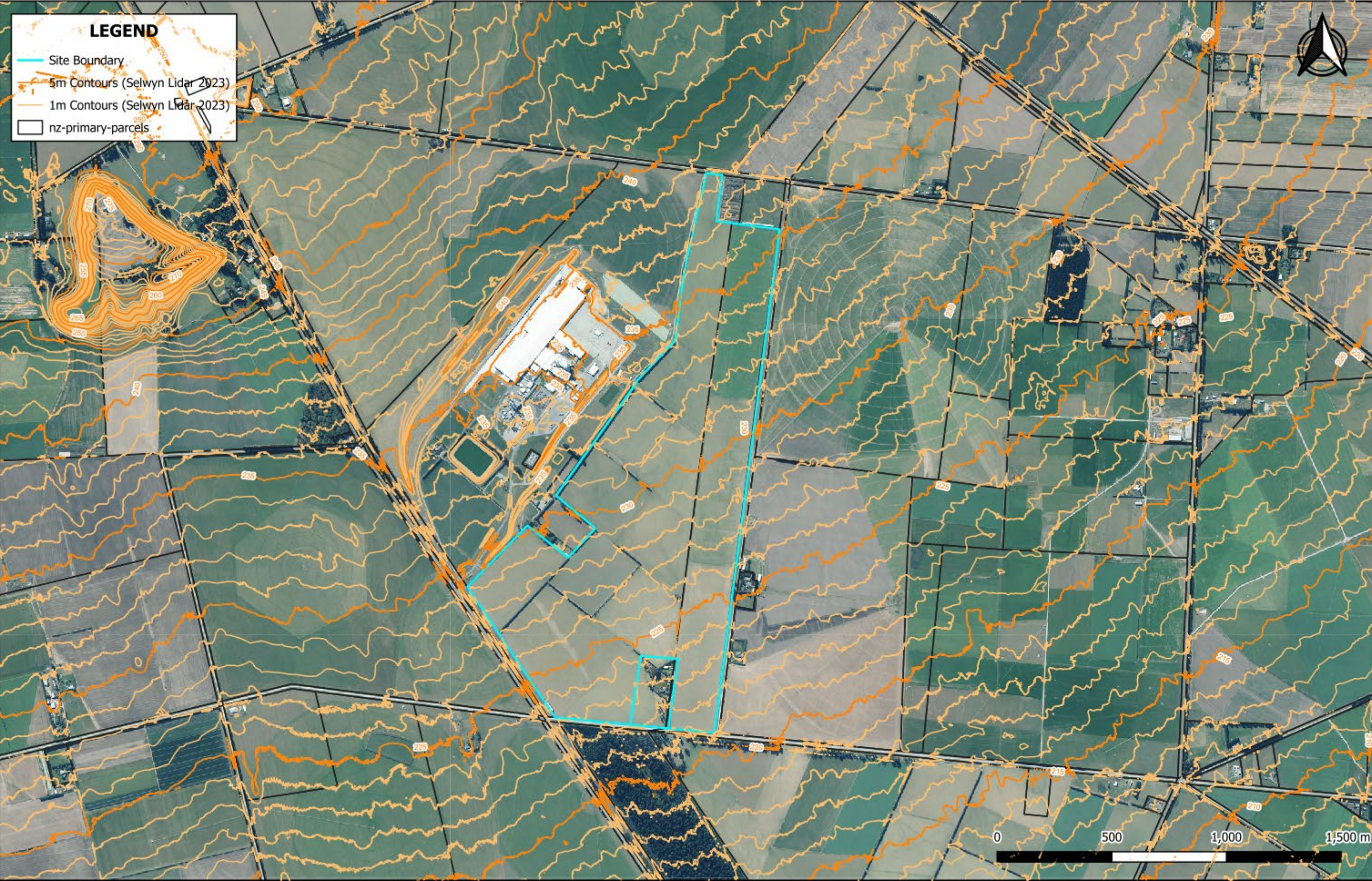

LEGEND

- Site Boundary
- 5m Contours (Selwyn Lidar 2023)
- 1m Contours (Selwyn Lidar 2023)
- nz-primary-parcels



SHEET		Contour Plan			
PROJECT TITLE		Darfield Solar Farm			
1352 Homebush Road, Darfield					

01	16/10/2024	MSB		For Information	
REV	DATE	BY		REASON	

DRAWN: MSB	SCALE: 1:15000	AT: A3
JOB NUMBER: 24-1239.002	SHEET NUMBER: C-01	REVISION: 01

