

#### SITE INFO:

157 Levi Road  
Rolleston, Selwyn District, Canterbury

Legal Description:  
RS 7556 BLK III LEESTON SD

Building footprint area	7,232m <sup>2</sup>
Mezzanine	876m <sup>2</sup>
TOTAL	8,108m <sup>2</sup>

Site Area	71,831m <sup>2</sup>
Site Coverage	11.3%

#### PROPOSED CARPARKING NUMBERS:

Carparks	479
Click & Collect	8
Accessible Carparks	12
Staff Carparks	14
TOTAL	513

#### PROPOSED CYCLE PARK NUMBERS:

Cycle parks	18
Staff Cycle parks	14

#### SITE FENCES:

During construction site fences are to comply with NZBC F5/AS1 Construction and Demolition Hazards

#### BUILDING SIGNAGE AREAS:

South West Building Elevation	
Sign 1	38.29m <sup>2</sup> 3.6%

North West Building Elevation	
Sign 2	22.00m <sup>2</sup> 2.8%

TOTAL	60.29m <sup>2</sup>
-------	---------------------

#### CORPORATE COLOUR AREA:

Pak'n Save Yellow

South West Building Entry:	
South West face	15.49m <sup>2</sup> 1.5%
North West face	deleted
South East face	deleted

TOTAL	15.49m <sup>2</sup>
-------	---------------------

## PAK'nSAVE ROLLESTON NEW BUILD

### Site Plan

scale 1 : 1000  
project number 5798  
printed 29/07/2022 2:20:50 pm  
status RESOURCE CONSENT

3	Landscaping added to Click & Collect	29.07.2022
2	RC Updates for Hearing	18.07.2022
1	SitePath, Corp.Colour, Pylon & Shading	21.02.2022
0	Issued for Resource Consent	15.12.2021
no.	revision	date

**FOODSTUFFS**  
South Island

50mm (A3)  
page scale

**McCOY WIXON**  
ARCHITECTS

242 Stuart St, PO Box 5456 DUNEDIN  
T 03 477 2030  
E architects@mccoywixon.co.nz  
W mccoywixon.co.nz

**RC02**  
rev. 3



**North West Perspective Elevation**

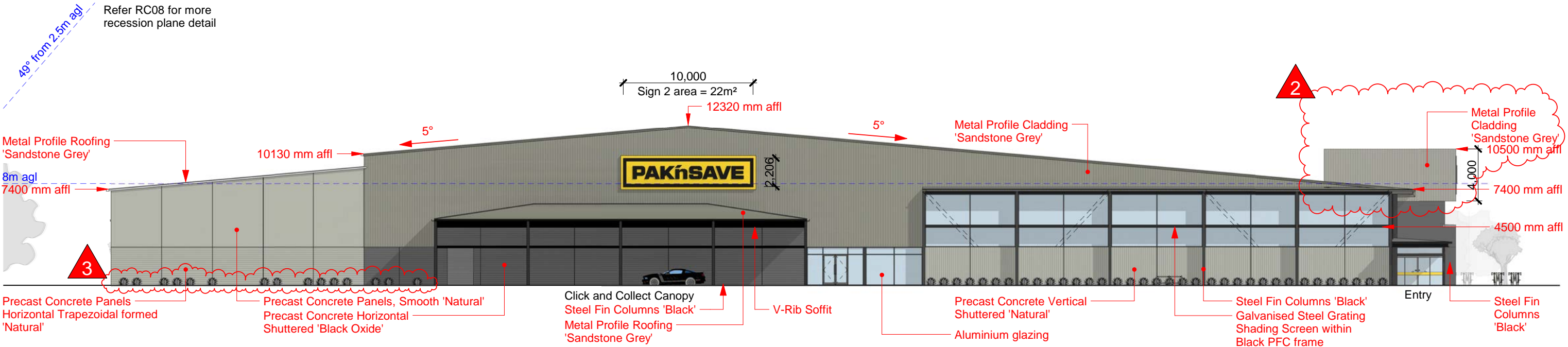

**North West Elevation**

Scale 1 : 300 @ A3