

We are working in your area

16/12/2022

Water pipe installation under State Highway 1

What	New Water Supply Pipe Under State Highway 1 and Railway line
Where	Intersection of SH1 and Aylesbury Road/Burnham Road
When	From Monday 9 January to 19 February 2023
Why	To install a new drinking water pipe
Contact	CORDE 03 318 8320

We are writing to let you know that Selwyn District Council will be carrying out works in your area to install a new watermain. This work involves ramming the new pipe under the State Highway and KiwiRail networks at the intersection of SH1 and Aylesbury Rd/Burnham Rd. The contractor for this work is Corde Ltd.

Completion of the works requires complex methodologies and sequencing to ensure the installation can be physically completed while allowing SH1 and KiwiRail to remain open throughout the works duration. To do this work while keeping SH1 facilitate this there will be speed reduction on SH1 itself and impacts to traffic flow on surrounding roads (with traffic configurations at the works location summarized below, and associated detours as highlighted in the supporting diagrams).

Stage 1: Initial Excavation and ramming (From 09/01/23 for expected duration of 2-3 weeks)

SH1/Aylesbury Road/Burnham Road Intersection:

- Monday – Friday (6am – 7pm)
 - Aylesbury Road (Northbound access off SH1 only)
- Out of Hours (7pm to 6am weekdays and all weekend)
 - Aylesbury Road (Fully closed from SH1 to Godley Road)

Detours:

- *Refer to Figure 1*

Stage 2: Exit pit excavation and pipe pulling, then reinstatement (to follow Stage 1 Late January for 2-3 weeks)

SH1/Aylesbury Road/Burnham Road Intersection:

- Monday – Friday (6am – 7pm)
 - Aylesbury Road (Northbound access off SH1 only)
 - Burnham Road (Southbound access off SH1 only)
- Out of Hours (7pm to 6am weekdays and all weekend)
 - Aylesbury Road (Fully Closed)

We are working in your area

16/12/2022

Water pipe installation under State Highway 1

- Burnham Road (Southbound access off SH1 only)

Detours:

- *Refer to Figure 2*

We will try to minimise traffic, dust and noise impacts to a minimum. Your water supply won't be affected.

We apologise for any inconvenience this may cause and thank you for your patience as we carry out these works.

If you have any questions please contact Fintan Harvey (Project Manager) on 027 294 7764, or the Council Water Services team on 0800 SELWYN (735 996) or email contactus@selwyn.govt.nz.

Thank you

CORDE
Selwyn District Council

We are working in your area

16/12/2022

Water pipe installation under State Highway 1

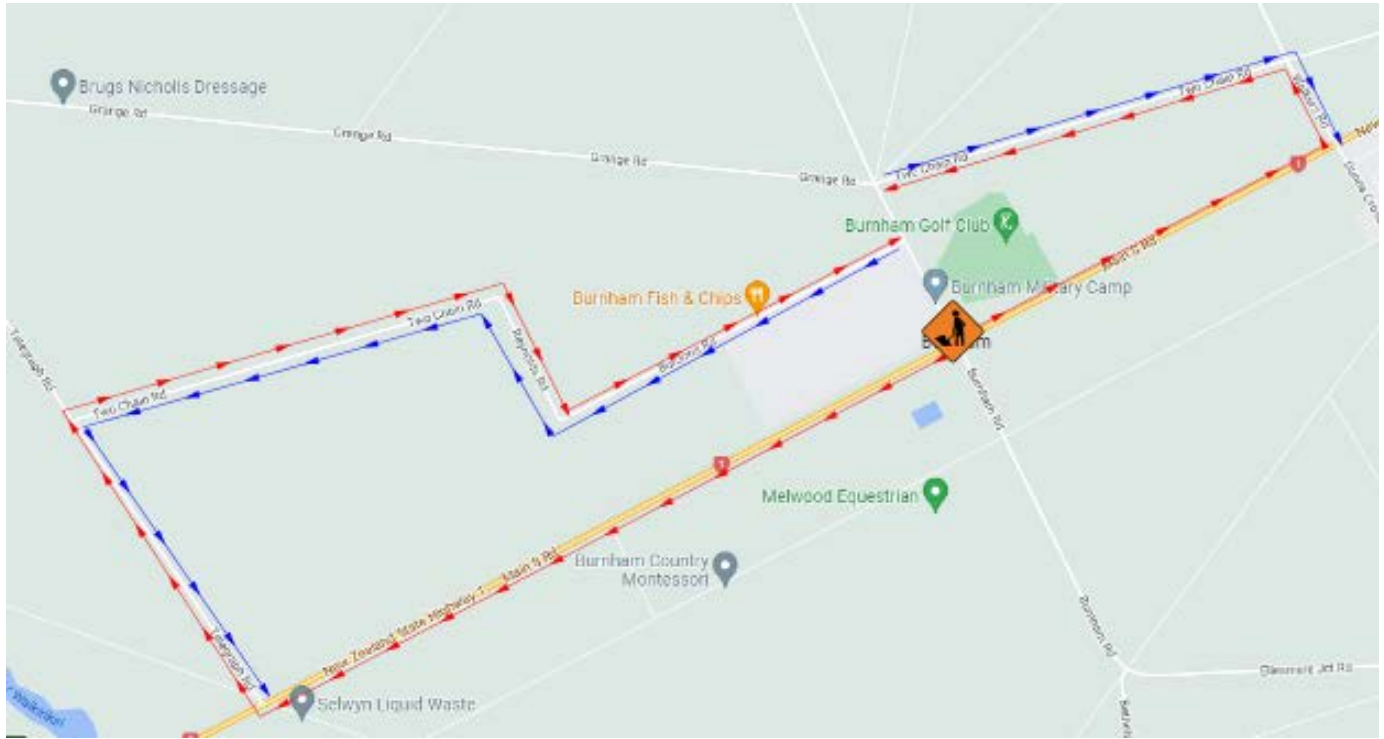

Figure 1: Stage 1 Detours

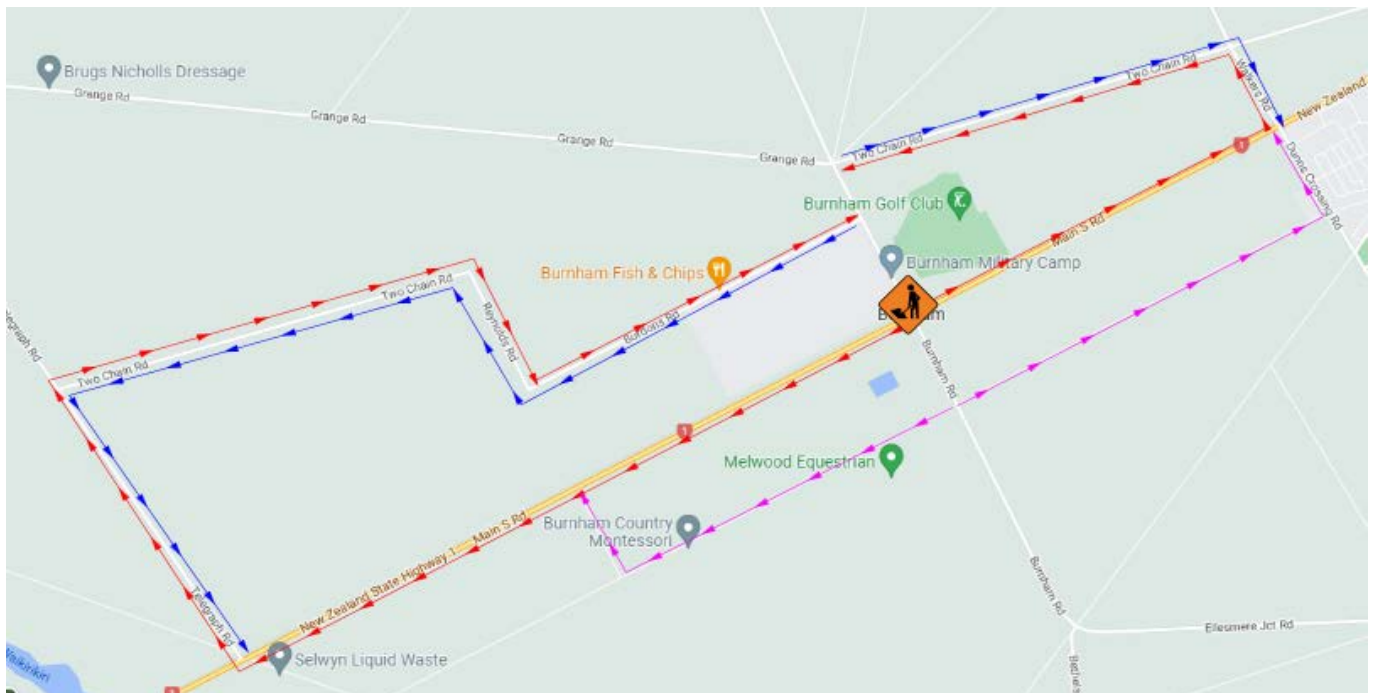

Figure 2: Stage 2 Detours