



Speed Limit Bylaw Review 2017

Consultation on speed limit changes September 2017

Feedback open until 5pm, Friday 27 October 2017

Consultation on speed limit changes

Selwyn District Council is seeking community feedback on proposed speed limit changes, which would introduce lower speed limits on a number of roads across Selwyn district.

The speed limit changes are included in the Schedule to the Council's Speed Limits Bylaw 2016. Under the bylaw, speed limits can be changed way of Council resolution.

These changes have been proposed following a review of speed limits across the district, and reflect the growth in population and traffic volumes many Selwyn townships. The roads reviewed included those requested by residents, local committees and councillors, as well as others identified by staff. Crash location data has also been used to help identify areas where changes may be needed.

The proposals include:

- extending 50 and 70 km/hr zones on the outskirts of several townships
- extending or introducing 80 km/hr limits on rural roads adjoining the Christchurch city boundary, and extending out to Tai Tapu, Lincoln and Rolleston

Townships where lower speed limits are proposed to be extended include:

- Castle Hill
- Leeston
- Lincoln
- Prebbleton
- Rolleston and Rolleston Izone
- West Melton

More details on the background to the proposed changes can be found in the report to the Council meeting of 9 August 2017.

See: [www.selwyn.govt.nz/ data/assets/pdf file/0011/232121/PUBLIC-AGENDA-COUNCIL-9-AUGUST-2017.pdf](http://www.selwyn.govt.nz/data/assets/pdf_file/0011/232121/PUBLIC-AGENDA-COUNCIL-9-AUGUST-2017.pdf)

Consultation is now open

The Council is now seeking public feedback on the proposed changes – we are keen to hear whether you support or oppose these changes, or have any other comments. We also want to hear your suggestions about other sites where you consider speed limits should be reduced.

- Online: You can view maps showing the proposed changes and provide your feedback at www.selwyn.govt.nz/haveyoursay.
- Feedback form: You can download the feedback form and post it to Speed Limit Review, Selwyn District Council, PO Box 90, Rolleston 7643
- Feedback document: You can pick up a printed copy of this information, including maps and feedback form, from the Council offices at Rolleston, or from any Library & Service Centre.
- Comments can also be emailed to: speedlimits@selwyn.govt.nz

Feedback is open until 5pm, Friday 27 October 2017.

CASTLE HILL

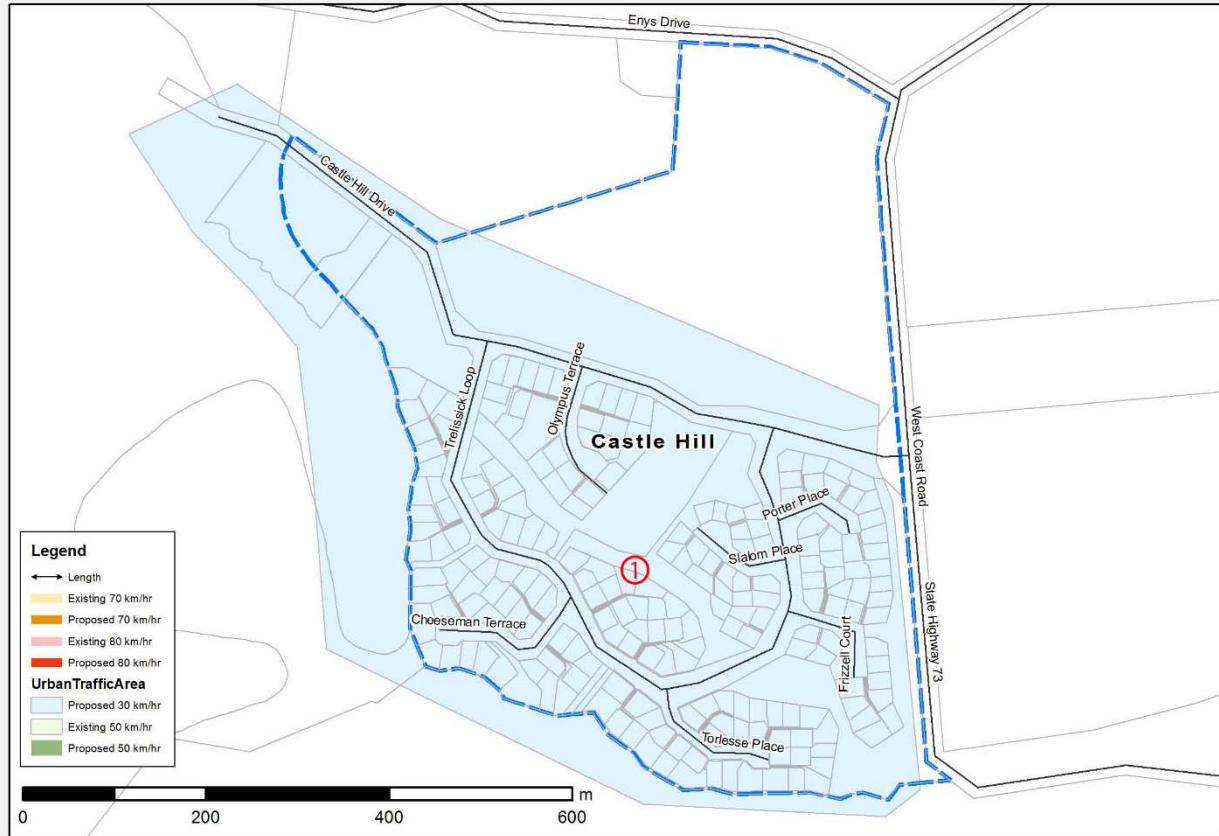

① Reduce the existing 50 km/hr speed limit to 30 km/hr

Do you: ☐ SUPPORT or ☐ OPPOSE this proposed change? (Tick one)

Do you have any other comments on this proposal:

LEESTON

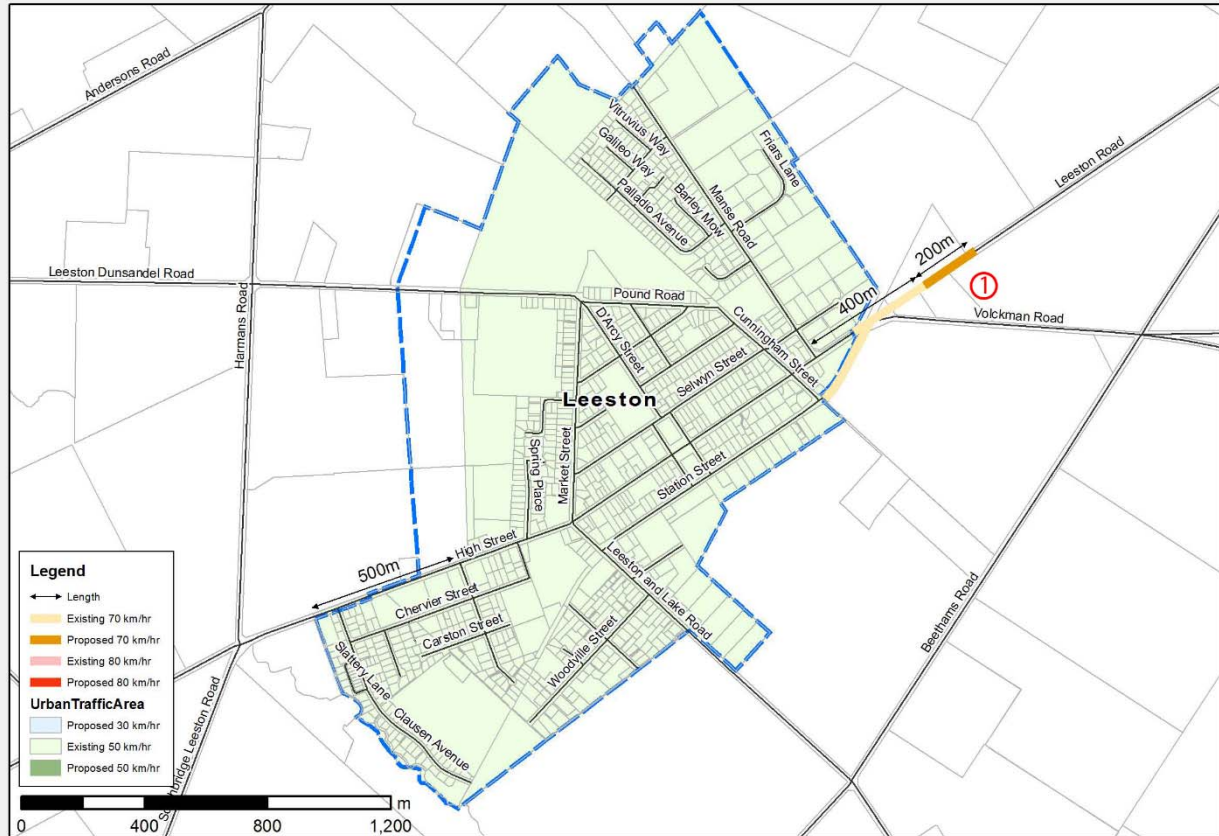

① Extend the 70 km/hr speed limit on Leeston Rd for 200 metres

Do you: ☐ SUPPORT or ☐ OPPOSE this proposed change? (Tick one)

Do you have any other comments on this proposal:

LINCOLN

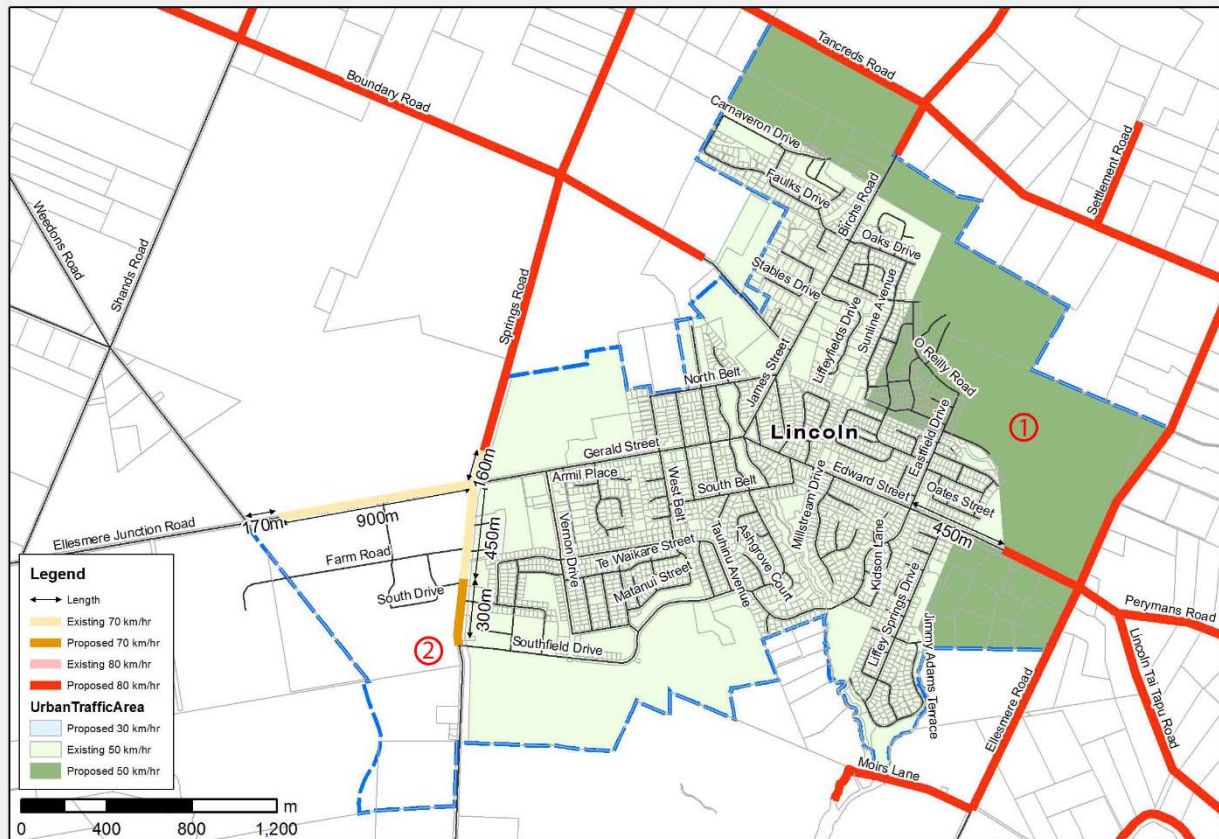

① Extend the 50 km/hr urban traffic area out to the urban boundary.

Do you: ☐ SUPPORT or ☐ OPPOSE this proposed change? (Tick one)

Do you have any other comments on this proposal:

② Extend the 70 km/hr speed limit on Springs Rd for 300 metres.

Do you: ☐ SUPPORT or ☐ OPPOSE this proposed change? (Tick one)

Do you have any other comments on this proposal:

PREBBLETON

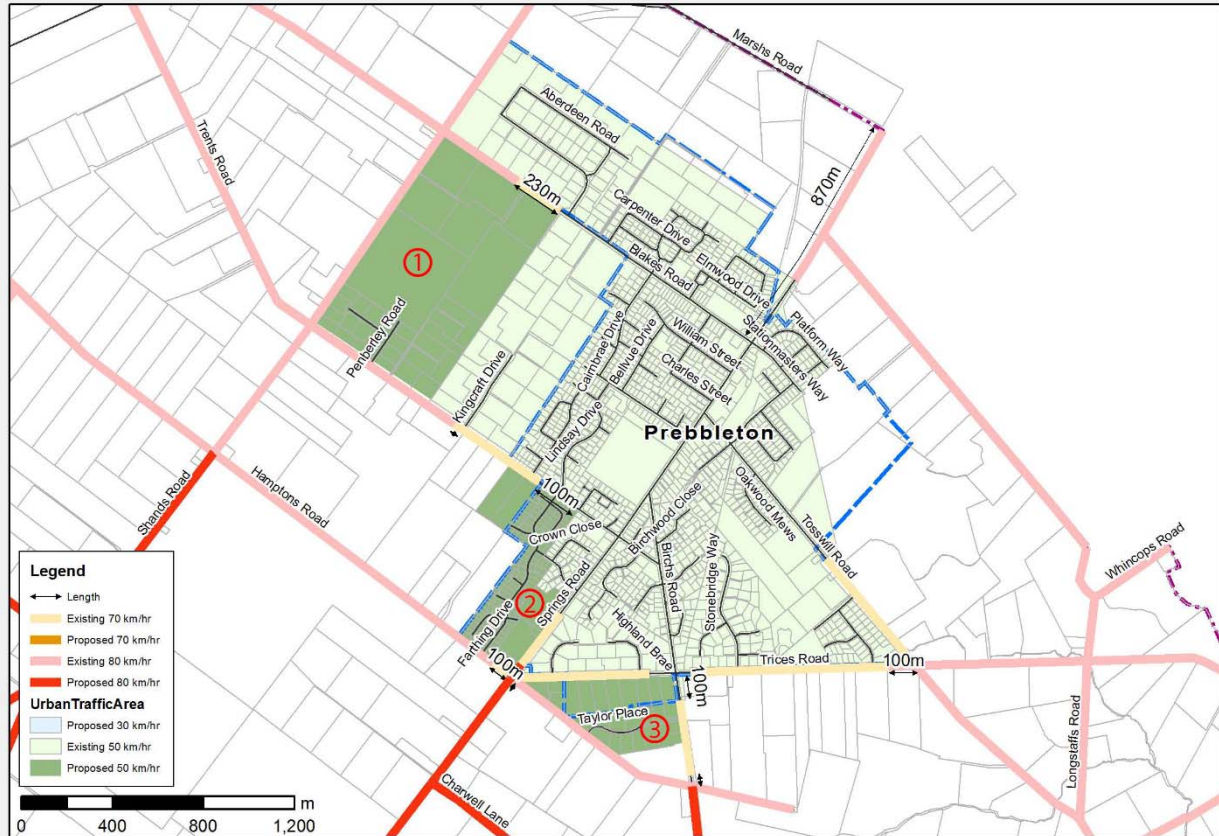

① Extend the 50 km/hr urban traffic area out to Shands Road between Blakes Road and Trens Road

Do you: ☐ SUPPORT or ☐ OPPOSE this proposed change? (Tick one)

Do you have any other comments on this proposal:

② Extend the 50 km/hr urban traffic area out to Hamptons Road to include the Farthing Drive subdivision

Do you: ☐ SUPPORT or ☐ OPPOSE this proposed change? (Tick one)

Do you have any other comments on this proposal:

③ Extend the 50 km/hr urban traffic area south of Trents Road between Hamptons Road and Birchs Road to include the Taylor Place subdivision

Do you: ☐ SUPPORT or ☐ OPPOSE this proposed change? (Tick one)

Do you have any other comments on this proposal:

ROLLESTON

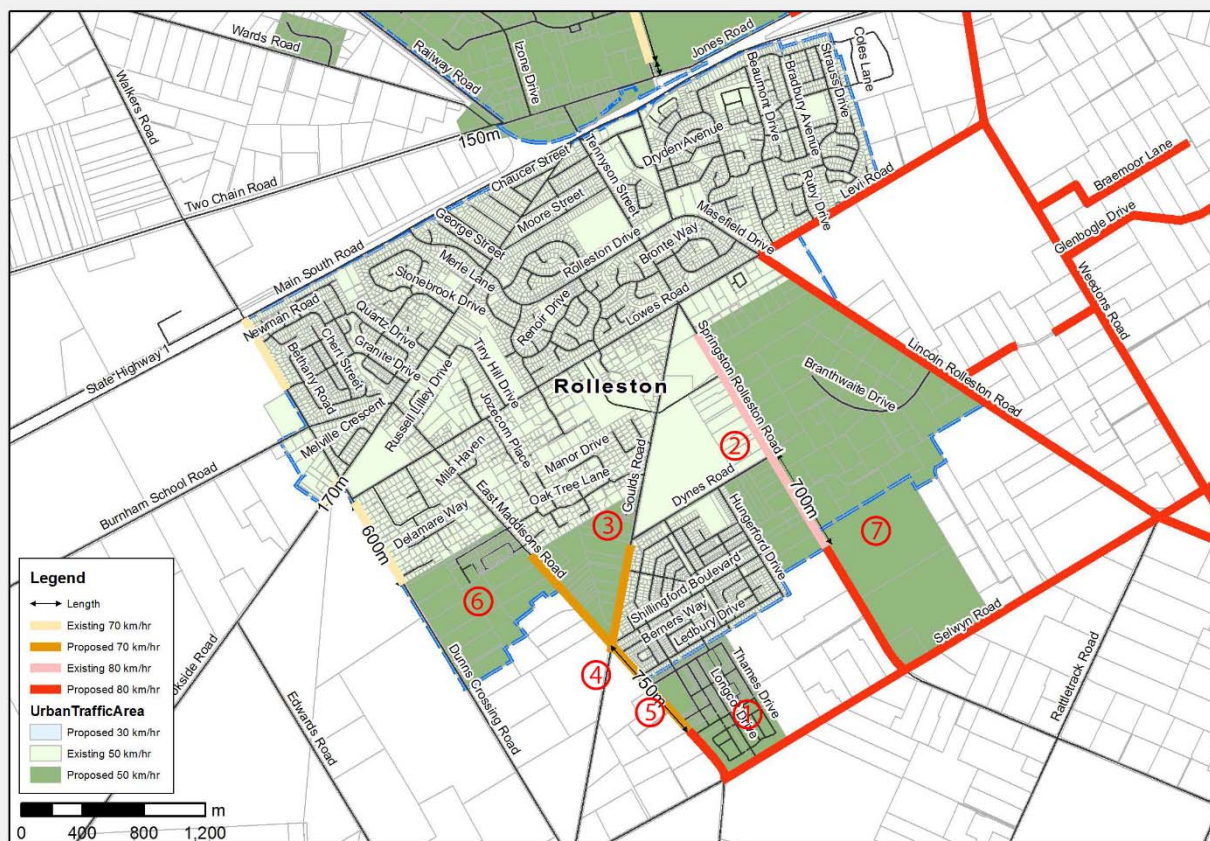

① Extend the 50 km/hr urban traffic area out to the urban boundary and beyond to Selwyn Rd between Springston Rolleston Rd and East Maddisons Rd

Do you: ☐ SUPPORT or ☐ OPPOSE this proposed change? (Tick one)

Do you have any other comments on this proposal:

② Reduce the 70 km/hr and 80 km/hr speed limit on Dynes Rd to 50 km/hr with the area included in the 50 km/hr urban traffic area

Do you: ☐ SUPPORT or ☐ OPPOSE this proposed change? (Tick one)

Do you have any other comments on this proposal:

③ Extend the 50 km/hr speed limit on Goulds Rd to past Dynes Rd with the area included in the 50 km/hr urban traffic area

Do you: ☐ SUPPORT or ☐ OPPOSE this proposed change? (Tick one)

Do you have any other comments on this proposal:

④ Extend the 70 km/hr speed limit on Goulds Rd to past the East Maddisons Rd intersection

Do you: ☐ SUPPORT or ☐ OPPOSE this proposed change? (Tick one)

Do you have any other comments on this proposal:

⑤ Extend the 70 km/hr speed limit on East Maddisons Rd to 750 metres past Goulds Rd to the boundary of the subdivision

Do you: ☐ SUPPORT or ☐ OPPOSE this proposed change? (Tick one)

Do you have any other comments on this proposal:

⑥ Extend the 50 km/hr urban traffic area out to the urban boundary between Dunns Crossing Road and East Maddisons Road

Do you: ☐ SUPPORT or ☐ OPPOSE this proposed change? (Tick one)

Do you have any other comments on this proposal:

⑦ Extend the 50 km/hr urban traffic area out to the urban boundary between Springston Rolleston Road and Lincoln Rolleston Road, and beyond the urban boundary to Selwyn Road

Do you: ☐ SUPPORT or ☐ OPPOSE this proposed change? (Tick one)

Do you have any other comments on this proposal:

ROLLESTON – IZONE/INDUSTRIAL AREA

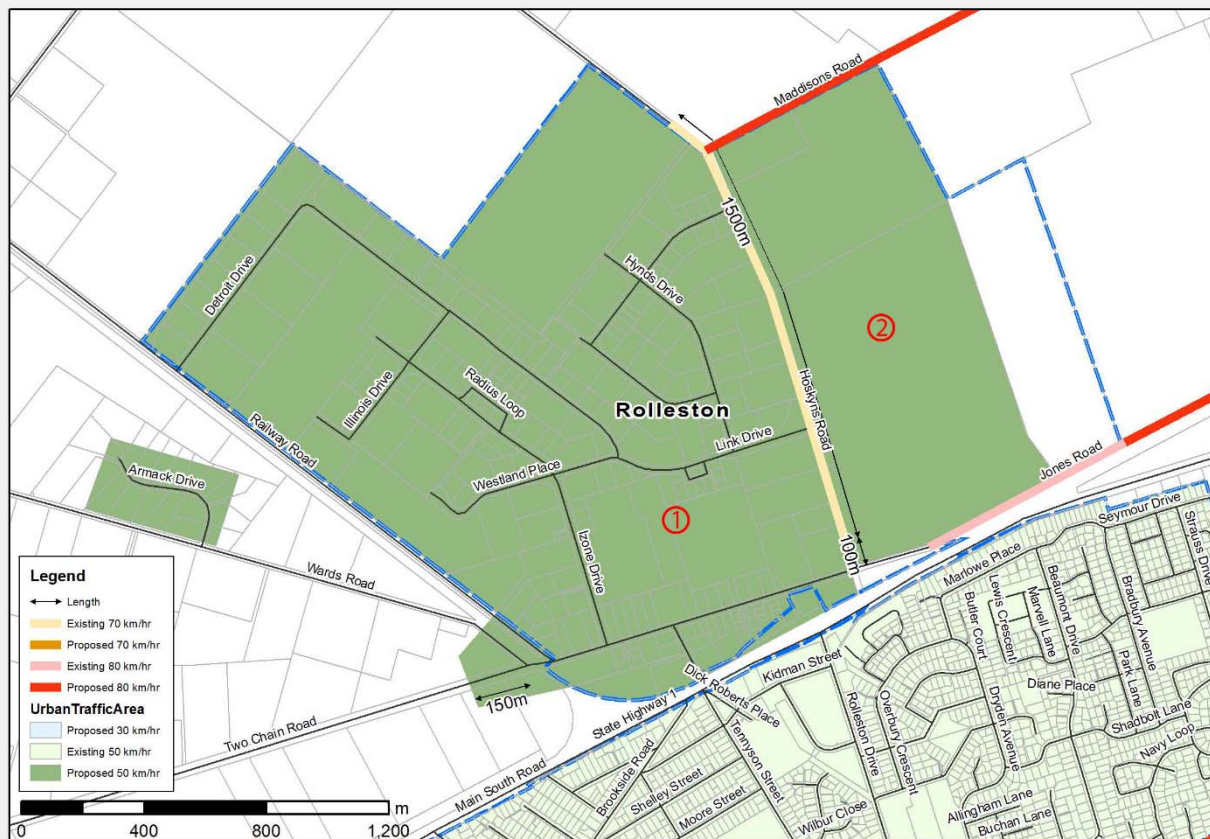

① Reduce the 60 km/hr speed limit area for Izone to 50 km/hr.

Do you: ☐ SUPPORT or ☐ OPPOSE this proposed change? (Tick one)

Do you have any other comments on this proposal:

② Add a 50 km/hr speed limit area for the Carter block development.

Do you: ☐ SUPPORT or ☐ OPPOSE this proposed change? (Tick one)

Do you have any other comments on this proposal:

WEST MELTON

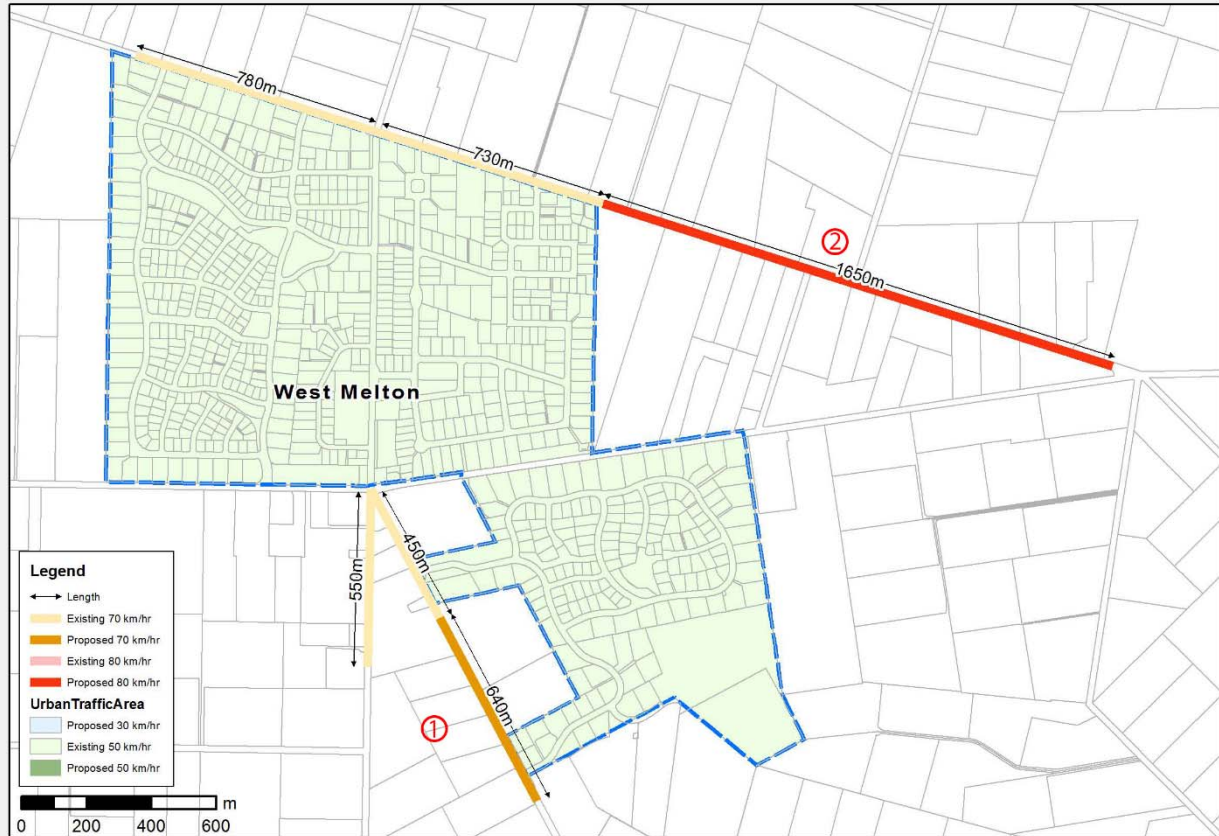

① Extend the 70 km/hr speed limit on Weedons Ross Rd for 640 metres.

Do you: ☐ SUPPORT or ☐ OPPOSE this proposed change? (Tick one)

Do you have any other comments on this proposal:

② Reduce the 100 km/hr speed limit on Halkett Rd between SH73 and the start of the 70 km/hr speed limit to 80 km/hr.

Do you: ☐ SUPPORT or ☐ OPPOSE this proposed change? (Tick one)

Do you have any other comments on this proposal:

RURAL

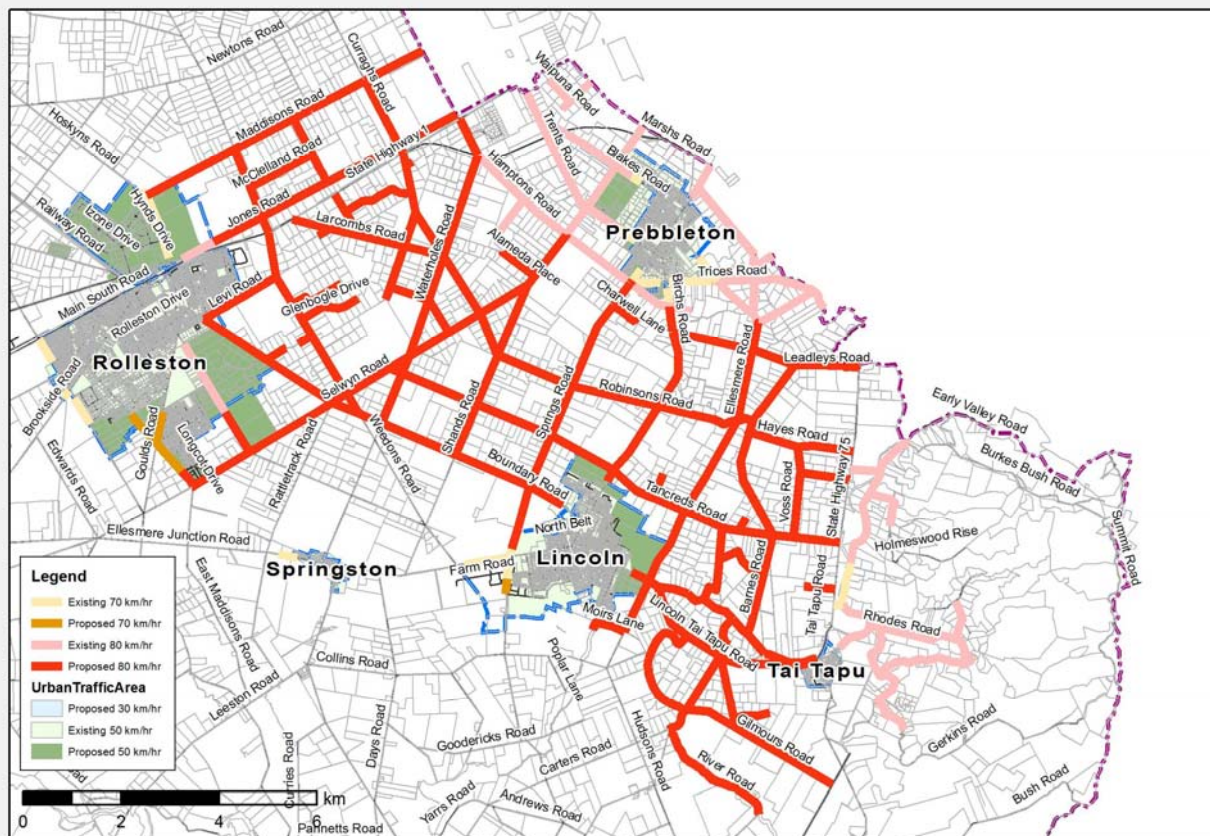

Retain the existing 80 km/hr speed limit or reduce the 100 km/hr speed limit to 80 km/hr on the roads in the area shown. This excludes the speed limits in Prebbleton township, SH1, SH75 and the under construction Christchurch Southern Motorway

Do you: ☐ SUPPORT or ☐ OPPOSE this proposed change? (Tick one)

Do you have any other comments on this proposal:

OTHER AREAS OR CHANGES

We also want to hear your suggestions about other sites or locations where you consider speed limits should be reduced or changed.

Please provide your comments or suggestions below. Include townships, locations and street/road names where possible.

Your comments on other changes:

Comments and suggestions continued:

Your feedback is welcome

There are several ways you can provide your feedback:

- Post this document with your feedback and comments to:
Speed Limit Review, Selwyn District Council, PO Box 90, Rolleston 7643
- Deliver the completed document to the Council offices at Rolleston, or any Selwyn Library & Service Centre
- Email your comments can be to: speedlimits@selwyn.govt.nz
- Online - view maps and complete the feedback form online at:
www.selwyn.govt.nz/haveyoursay

Consultation closes at 5pm, Friday 27 October 2017.

All feedback will be considered by the Council and a recommendation on the final changes to the Speed Limit Bylaw will be made at the Council meeting on Wednesday 13 December 2017.