

2019 Local Government Elections

INFORMATION & CANDIDATE PROFILES

**VOTE
2019**

LOCAL ELECTIONS

**PŌTI
2019**

NGA PŌTITANGA Ā-ROHE

Voting closes Saturday 12 October, 12 midday



Table of Contents

Disclaimer	Page 2
Voting Instructions	Page 3 to 5
Selwyn District Council Mayor Electing the Mayor	Page 6
Selwyn District Council Ellesmere Ward Electing 2 Councillors	Page 8
Selwyn District Council Malvern Ward Electing 2 Councillors	Page 10
Selwyn District Council Selwyn Central Ward Electing 4 Councillors	Page 12
Selwyn District Council Springs Ward Electing 3 Councillors	Page 16
Environment Canterbury Mid-Canterbury/Ōpakihi Constituency Electing 2 Members	Page 18
Canterbury District Health Board Electing 7 Board Members	Page 20

Disclaimer

This candidate directory has been compiled under the Local Electoral Act 2001. The Act provides that an electoral officer is not required to verify or investigate any information included in candidate profile statements and is not responsible for the accuracy of the information contained in such statements.

VOTE. PACK. POST.

THREE EASY STEPS TO COMPLETE YOUR POSTAL VOTING.

1. Vote

Follow the instructions on your voting document.

2. Pack

Put your voting document in the orange return envelope.

3. Post

Seal the orange envelope and post or deliver.



To find a nearby Post Box
Scan QR Barcode or go to
<http://bit.ly/FINDPOST>

WHAT POSITIONS ARE UP FOR ELECTION

We hope you'll vote in all elections on your voting document – the successful candidates make decisions that affect us all every day so make sure you have your say.

You may find all or some of these positions on your voting document:

- 1) **The Mayor** is the leader of the City or District Council.
- 2) **The City or District Council** provides communities with a wide range of local services and facilities. Councils make decisions to improve community wellbeing including key infrastructure (e.g. water supply, sewerage, roads), local regulations, recreational facilities, parks, planning and building issues.
- 3) **The Regional Council** makes decisions about functions best delivered at a regional scale such as natural resource management (e.g. quality of water, allocation of water, land and soil, coastal planning, plant and pest control), regional transport, and civil defence and emergency management. Unitary Authorities perform the functions of both City or District Councils and Regional Councils.
- 4) **The District Health Board** makes decisions every day to improve the health of people in the community – including the kinds of health services to be provided.
- 5) **A Community Board** provides leadership to empower local communities and may make decisions about local issues or recommend how Council should spend money on local services.
- 6) **A Licensing Trust** exists to sell alcohol responsibly through premises in the trust area and decide how surplus profits are returned to the community. Community and other Trusts support charitable work.
- 7) **A Poll or Referendum** may also be on your voting document. Your vote in this helps the Council make decisions on the issue being considered.

THE CANDIDATES STANDING FOR ELECTION

- The candidates are listed under the election they are standing for.
- You can read what candidates have written about themselves and their policies in this booklet.

Please note: Although your voting document will only list the elections you are allowed to vote in, some of the candidates listed in this booklet may be standing for elections that do not apply to you.

MAKE SURE WE CAN COUNT YOUR VOTE

Fill in your voting document correctly:

- You must follow the instructions.
- Your voting document is for you only – by law no-one is allowed to complete, deface or destroy another person's document. Please note, you can ask another person to help you mark the document if you can't see well or read or write or have difficulty with English.
- Get it to us on time.
- Don't include anyone else's voting document in your envelope.
- If you are not sure what to do, ring the Electoral Office number shown on your voting document.
- If you do decide not to vote, please destroy your voting document.

We can't count your vote if it arrives late, so have it to us by 12 Midday, Saturday, 12 October 2019.

HE AHA NGĀ TŪRANGA E PŌTIHIA ANA

Ko te tūmanako ka pōti koe i roto i ngā pōtitanga katoa i runga i tō pepa pōti – ka riro mā ngā kaitono toa ngā whakatau e pā ana ki a tātau i ia rā, nō reira me mātua whai wāhi mai koe.

Ka kite pea koe i ēnei tūranga katoa, i ētahi rānei i runga i tō pepa pōti:

- 1) Ko **te Koromatua** te kaiārahi o te Tāonenui, Kaunihera ā-Takiwā rānei.
- 2) Ka whakarato **te Kaunihera Tāonenui**, **te Kaunihera ā-Takiwā** rānei i ngā ratonga me ngā whakaurunga paetata ki te hapori whānui. Ka tuku whakatau ngā Kaunihera hei whakapai ake i te oranga hapori, tae atu ki ngā hanganga matua (hei tauira, te ratonga wai, pūnaha parakaingaki, rori) ngā ture ā-rohe, whakaurunga whakangahau, ngā pāka, ngā take whakamahere, waihanga hoki.
- 3) Kei **te Kaunihera ā-Rohe** ngā whakatau mō ngā mahi ka whakahaere ā-rohetia pērā i te tiaki i te taiao (hei tauira, te mauri o te wai, te tohatoha i te wai, te whenua me te oneone, ngā mahere takutai, te patu tarukino me ngā kīrearea, ngā aituā taiao) te ikiiki ā-rohe, me ngā whakahaerenga rākau whakamarumaru. Ka whakahaerehia e ngā Mana Kotahitanga ngā mahinga a ngā Kaunihera Tāonenui, ā-Takiwā rānei me ngā Kaunihera ā-Rohe.
- 4) Kei **te Poari Hauora ā-Rohe** ngā whakatau o ia rā hei whakapai ake i te hauora o ngā tāngata o te hapori – tae atu ki ngā momo ratonga hauora ka whakaratohia.
- 5) Ko **tā te Poari Hapori** he ārahi ki te whakamana i ngā hapori me te tuku whakatau mō ngā take ā-rohe, me pēhea rānei te whakapau ā te Kaunihera i ngā pūtea ki ngā ratonga ā-rohe.
- 6) Ko te mahi a **te Tarahiti Tuku Raihana** he hoko waipiro tika i roto i te rohe tarahiti me te whakarite me pēhea te whakahoki i ngā toenga pūtea ki te hapori. Ka tautoko ngā Tarahiti Hapori me ētahi atu Tarahiti i ngā mahi kaupapa aroha.
- 7) Kei runga anō pea i tō pepa pōti **tētahi Pōti, Tāpaetanga Pōti rānei**. Ka āwhina tō pōti i roto i tēnei i te Kaunihera ki te tuku whakatau mō ngā take e whakaaaroarohia ana.

NGĀ KAITONO E TŪ ANA MŌ TE PŌTITANGA

- Ka whakarārangihia ngā kaitono i raro i te pōtitanga e tū ana rātau.
- Ka taea e koe te pānui ngā kōrero i tuhia e ngā kaitono mō rātau anō me ā rātau kaupapahere i roto i tēnei pukaiti.

Kia mōhio: Ahakoa e rārangi ana i tō pepa pōti ngā pōtitanga anake ka āhei koe ki te pōti, ka tū pea ētahi o ngā kaitono i roto i tēnei pukaiti mō ngā pōtitanga kāore nei e hāngai ana ki a koe.

ME MĀTUA WHAKARITE KA TAEA E MĀTAU TŌ PŌTI TE TATAU

Kia tika te whakakī i tō pepa pōti:

- Me mātua whai koe i ngā tohutohu.
- Māu anake tō pepa pōti – i raro i te ture kāore tētahi atu e āhei ana ki te whakaoti, taruweku, tūkino rānei i te pepa a tētahi atu. Kia mōhio koe, ka taea anō e koe te tono ki tētahi atu ki te āwhina i a koe ki te māka i te pepa mēnā he uaua tō kite, pānui, tuhi rānei, he uaua rānei ki a koe te kōrero Pākehā.
- Me whakahoki mai i te wā tika.
- Kaua e whakaurua mai te pepa pōti a tētahi atu ki roto i tō kōpaki.
- Mēnā kāore koe i te tino mārama me aha koe, me waea atu ki te nama a Te Kaitiaki Take Kōwhiri kei runga i tō pepa pōti.
- Ki te kore koe e hiahia pōti, me whakakore e koe tō pepa pōti.

Kāore e taea e mātau te tatau tō pōti mēnā ka tae tōmuri mai, nō reira me tae mai i mua o te 12 karaka i te ahiahi, Rāhoroi, 12 Whiringa-ā-nuku 2019.

Selwyn District Council Mayor Electing the Mayor



Sam BROUGHTON

My principal place of residence is in the Selwyn District Council area.

Kia ora,

I love serving our community and am excited to continue to lead as our Mayor.

My wife Liz and I live in Darfield with our 2 year old daughter Elliott.

Selwyn continues to grow and develop, as does our communities expectations on council.

Our growing diversity and perspectives can help ensure we honour our heritage, remain focused on meeting the needs of today and plan wisely for our future.

Council governs \$1.6 billion of assets and has income of \$140 million. This requires us to choose a Council with a broad range of skills.

In my first 3 years, on top of councils usual work, we have made major investments in community infrastructure, completed earthquake works, and overhauled our consultation process to focus on meeting with you to talk on the street rather than speaking in meetings at you.

I appreciate your continued support this election.

Sam

Tēnā koutou

Kaīngākau nui ana au, ka mutu e hīkaka tonu ana au ki te tū anō hei Mea. Noho tahi mātou ko tāku makau ko tā tāua tamāhine, a Elliot ki Whenuakura. Kei te whakaahutia tonutia a Waikirikiri i tēnei wā, pērā hoki me ngā hiahia o te hāpori.

Nā te puāwaitanga mai o whakaaro-nui, o tirohanga rerekē ka ū tonu ai temana o a tātou taonga tuku iho, me te whakamahere(or whakatau) i ngā hiahia me ngā wawata o tēnei wā tonu, ka mutu, o te ānamata. Ko te tōpunga rawakatoa o te kaunihera ko te \$1.6 piriona tāra, ko te whiwhinga pūtea he \$140 miriona tāra. Nā tēnei ka puta ko haepapa nui, nā reira me whiriwhiri tika e tātou kei a-wai ngā pūkenga me ngā rawa kia tutuki i te mahi.

I ēnei tau e toru kua pau, kua nui noa atu ngā mahi kua tutuki e te Kaunihera. Kua whakahoungia ngā tuāpapa o te hāpori, kua whakatikahia ngā hara o te rūwhenua, kua whakahoungia ngā āhuatanga ki te whakahoahoa, ki te whakahuihui i a koutou katoa kia kōrero kanohi ki te kanohi, mana ki te mana. Nā reira, e ōku nui, tēnā koutou ka tautoko tonu mai i ahau. Nāku, nā Sam.

Selwyn District Council Mayor Electing the Mayor



Bill WOODS

Independent

My principal place of residence is in the Selwyn District Council area. I am also standing for Malvern Ward and Tawera Subdivision of the Malvern Community Board.

For the last twenty years I have stood as an alternative to the present Council promoting Council decisions should benefit all residents. Listening and communication ensures decisions that benefit the most possible numbers. Unlike what is happening today where all the emphasis of Council focus is towards the more populous areas and ignoring the less populated parts of the District. Although unsuccessful in being elected I have never abandoned Selwyn people in need, unlike some successful candidates and have continued to successfully fight injustices imposed by Selwyn Council.

I have a record second to none for pursuing the needs of anyone who has reached a point of despair due to elected representatives failing or not willing to help. There is a great deal to do, I have successfully done it before, too many to mention here.

I pledge with your help, dedication to put right the injustices of Selwyn Council.

Selwyn District Council Ellesmere Ward Electing 2 Councillors

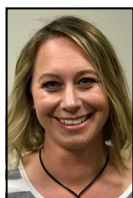

Shelley Jane BAIKIE

My principal place of residence is in the Ellesmere Ward area.

Having grown up in Selwyn, I have watched as our district has grown immensely in the last few years, and I'm very proud of the direction we are heading in. I'm also excited to see what is in store for us next. There are many projects already in the works, and I am keen to be a part of a forward thinking, community focused, family friendly Selwyn.

My background is in the horse racing industry and I am a Health and Safety advocate in my current employment. I enjoy exploring our districts lakes and rivers whenever I can, one of the many advantages to living in this district is having so much on offer on our doorstep.

I look forward to your support in my campaign to serve the Ellesmere ward, bringing a fresh perspective to council and the future of our district.



Shane EPIHA

My principal place of residence is in the Ellesmere Ward area.

Kia ora my name is Shane Epiha, I am a father of 5 aged between 17 years and 5 months old. We moved back to Aotearoa 2 years ago from Australia. We love the area and now call Leeston our home.

My intentions for running in the local body elections is to be a voice for the community.

To create opportunities of employment for our Rangatahi (young leaders)

To work with rural and urban businesses to develop pathways into our primary industries.

To educate safe road practises with the involvement of Transport Associations of which I am currently a committee member of.

I care for our community development and the welfare of those living within it.

I hope to work alongside the great team of councillors in the area and learn from those who have laid the path for me.

Nga Mihi.

Selwyn District Council
Ellesmere Ward
Electing 2 Councillors



Murray LEMON

My principal place of residence is in the Ellesmere Ward area.

I am a 54 year old Electrical contractor and Property manager living with my wife Maree on our lifestyle block in Killinchy. I am privileged to be a current councillor for the Ellesmere Ward

with appointments to the Audit and Risk subcommittee, Selwyn Waihora Zone committee, Biodiversity working group (Chair) and Selwyn Community Fund (Chair) amongst others.

I am seeking re-election to continue to build upon my commitment of the past 3 years to support the Ellesmere and greater Selwyn community.

I have a proven ability to both lead and work within a collaborative structure to achieve effective outcomes and use my governance experiences to build a better district in conjunction with my colleges.

I look forward to your continued support.

APPROVED

Selwyn District Council Malvern Ward Electing 2 Councillors

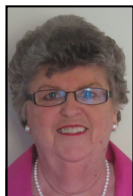

Jenny GALLAGHER

My principal place of residence is in the Malvern Ward area.

I have lived in Kirwee for 47 years with my husband Terry. We have 3 children and 8 grandchildren.

My Community involvement includes:

Chair of Malvern Community Board for nine years.

Kirwee Community Response, Reserve, Community Hall, Tennis Club

Darfield Township, Reserve

Hororata Citizens, Hall, Reserve

Courtenay Reserve, Courtenay A&P

Justice of the Peace for eleven years

I wish to continue working with the Hororata Committee on the development of a new Community Centre.

I would like to advocate for an Indoor Sports Centre and Pool in the Malvern Ward.

Becoming a Councillor will enable me to make decisions that I haven't been able to make on the Community Board.

I have the commitment, enthusiasm and passion to be a voice for the People of Malvern. I have a good working relationship with Council personnel.

I will advocate and stand up for the Malvern area.

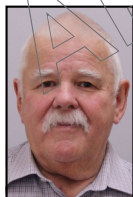

Bob MUGFORD

Independent

My principal place of residence is in the Malvern Ward area.

Bob has owned property in Selwyn for about 40 years, the last 18 years living in Coalgate.

Managed his own Joinery business for 35 years.

Member of the Malvern Community Board or

Selwyn District Councillor for the last 12 years. Bob was involved with Glentunnel Hall, Darfield Medical Centre, Darfield St.John building, Westview Park and various other projects in Malvern.

Presently the deputy chair for St.John Malvern Area Committee.

The future Bob would like to see is upgrading of our rural roads, which take incredible demand from heavy trucks. A permanent rubbish recovery area in Malvern. The future of Selwyn is important to Bob but has concerns that Malvern in being left behind with water supplies, walk/cycleways and swimming complex. He would like the chance to work with the Hororata residents on the flooding issues and community centre.

Bob is friendly, approachable and ready to listen to your concerns.

Selwyn District Council

Malvern Ward

Electing 2 Councillors



Kerry PAULING

Independent

My principal place of residence is in the Malvern Ward area.

59 years old

Married - 2 boys, 2.5 grandchildren

Farmer 24 yrs Sheffield

Community Involvement: Community Board 6 yrs, Kowai Pass Domain Board, Malvern/Canterbury A&P, Malvern /NZ Dog Trials.

The Malvern Community board supports local community committees to maintain their facilities and complete community projects with council funding(your rates). The board as a whole has supported the upgrading of water supplies, an increase and upgrade of public toilets and an increase in the number of rubbish and recycling bins Malvern wide just to name a few. Projects I personally have been involved in include the saving and strengthening of the Sheffield Hall, upgrade of toilets Sheffield and Kowai Pass domains, new toilets Springfield township, cycling/walking track Springfield, upgrade Springfield water supply, bus shelter Springfield.

Wider issues such as stormwater, roading,sewerage and water races need addressing. As your councillor I will advocate on these issues putting Malvern First.



Bill WOODS

Independent

My principal place of residence is in the Malvern Ward area. I am also standing for Mayor and Tawera Subdivision of the Malvern Community Board.

For the last twenty years I have stood as an alternative to the present Council promoting

Council decisions should benefit all residents. Listening and communication ensures decisions that benefit the most possible numbers. Unlike what is happening today where all the emphasis of Council focus is towards the more populous areas and ignoring the less populated parts of the District.

Although unsuccessful in being elected I have never abandoned Selwyn people in need, unlike some successful candidates and have continued to successfully fight injustices imposed by Selwyn Council.

I have a record second to none for pursuing the needs of anyone who has reached a point of despair due to elected representatives failing or not willing to help.

There is a great deal to do, I have successfully done it before, too many to mention here.

I pledge with your help, dedication to put right the injustices of Selwyn Council.

Selwyn District Council Selwyn Central Ward Electing 4 Councillors



Mark ALEXANDER

Independent

My principal place of residence is in the Selwyn Central Ward area.

I'm passionate about the people and communities of our Selwyn Central Ward and the Selwyn District.

My wife and I have lived in the area for 25 years, bringing up our son (20). In this time, I have been a member, volunteer, and supporter of our sports clubs and community groups.

As a current councillor I am a strong and experienced advocate for our communities. I have worked for improved public transport, footpaths, new and expanded schools, new community facilities, new sports grounds and reserves. There's more to do.

I believe in strong open honest communication between residents, communities and council.

I will continue to work hard for you and your community - not another employer, political party, or lobby group, representing you and your community's aspirations.

Our work together isn't finished. I have the knowledge, experience, energy, passion, enthusiasm and commitment to deliver for you!

Phone 027 2217348



Jeff BLAND

My principal place of residence is in the Selwyn Central Ward area.

For 22 years I have enjoyed living in the Selwyn Central Ward with my wife Julie and family.

I'm now retired from the New Zealand Police. The last 4 years of my 38 year career were based at

Selwyn.

I have served on the Selwyn Central Community Board and many local community groups.

It has been a privilege to have represented the Selwyn Central Ward for these last 9 years.

I have advocated on your behalf for better facilities, more schools, improved bus services, new parks and reserves, better roads and footpaths. I have pushed for better recognition for the arts, the preservation of our history and culture.

I am driven to achieve results.

I again ask for your vote so that I can represent you with dignity, honesty and as always with a common sense approach to resolving the issues and challenges that confront us.

Regards,

Jeff Bland.

Selwyn District Council

Selwyn Central Ward

Electing 4 Councillors

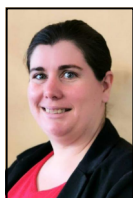

Michelle JONES

My principal place of residence is in the Selwyn Central Ward area.

I represent the young parents perspective in Selwyn Central. I work hard to raise four children, running my own business and volunteering to help make Selwyn a better place to raise a family.

My family have lived, worked, farmed, played and enjoyed the district for over 100 years and I'm proud to call it home.

As a councillor, I will advocate for and respect everyone in Selwyn and bring a strong family and community perspective to work together in guiding the district to an exciting future.

I believe there is more work to do on Community facilities, road crossings, footpaths and reserves. I would like to see more work done quicker to drainage problems we have in Rolleston and how we can bring a maintainable perspective to Council.

I'm putting my hand for the betterment of Selwyn and I will not take advantage of the child care subsidy.



Travis LEIPPI

My principal place of residence is in the Selwyn Central Ward area.

As a new resident of the Selwyn District, it is important to give back to this area and country that has welcomed me with open arms. I lived in this district in 2014 for a year and loved it. I

always wanted to find a way to get back to here and early in 2019, I accomplished that. As a councillor, I would focus on promoting the benefits of living in this district; setting sustainable and measurable targets that Selwyn District can adhere to; participating in robust, honest and frank discussions about the future of Selwyn District; and contributing ideas to the best possible use of council funds given that rates are rising and ratepayers demand accountability. I proudly call Selwyn District home and would be honoured if you elected myself to provide a strong voice for the community.

Selwyn District Council Selwyn Central Ward Electing 4 Councillors



Sophie MCINNES

My principal place of residence is in the Selwyn Central Ward area.

Like many others I am a recent addition to Selwyn, and it's where I intend to stay. I have worked in the small business and public sector both here and overseas, as well as volunteering and raising my three children, all of which has given me great appreciation for this beautiful corner of NZ.

I want to ensure that we strengthen our community groups, which do a fantastic job of supporting local families, sports, and more. I want to work with the Selwyn Youth Council on young people's needs, so that they will see this district as an ideal place to learn, work, and play.

I'm also keen to ensure that the Council's plan to minimise and manage our waste is put into practice, and that township developments deliver a well-rounded network of community facilities, commercial spaces, and transport options that reduce locals' need to travel long distances by car.



Calvin PAYNE

Independent

My principal place of residence is in the Selwyn Central Ward area.

I moved to New Zealand 12 years ago with my wife and three children. We have lived in and around Christchurch since then and were privileged to achieve citizenship 7 years ago. We have been living in Selwyn for the past 5 years and my family are all committed to the District and South Island. I am enthusiastic about the opportunity to be involved in the future development of our Selwyn District.

If elected my main policy objectives will be:

Protect the Quality of our Water Supply

Develop Safer Rural Roads

Improve Recycling Capacity and Facilities

Increase Sustainable Food Production and Reduce Waste

Encourage the use of renewable Energy

Respect our Environment

I have worked in the construction industry for over 37 years and can bring my experience and knowledge to manage the new Selwyn facilities to successful operation. I have recently worked for Christchurch City Council monitoring Major Projects.

Selwyn District Council Selwyn Central Ward Electing 4 Councillors



Nicole REID

My principal place of residence is in the Selwyn Central Ward area.

Selwyn Central's been my home for the last nine years. I love living here so stood for council in 2016, and was honoured to be elected. I am passionate about Selwyn District and truly want

to see our district be the best place to live, work and enjoy; whatever your age or ability.

As a mother of three boys (9, 11, 13 years), I have been actively involved in the community: past Chairperson of Rolleston Residents Association, previous member of Rolleston School BoT, and was a scout leader.

I have a background in environmental engineering and planning so have taken a strong interest in water, waste and wastewater issues; Rolleston town centre development, indoor courts facility, and the district plan review as well. Road safety has been a strong focus of mine, being the committee chairperson. This work's ongoing so I ask for your continued support by re-electing me. Thanks.

APPROVED

Selwyn District Council Springs Ward Electing 3 Councillors



Debra HASSON

Independent

My principal place of residence is in the Springs Ward area.

Springston resident for 30 years and current elected Councillor I have a proven record of working alongside community groups, speaking up for the residents of the Springs Ward and

advocating for local projects.

Standing for re-election I would like to see the following completed, Lincoln Town Centre redevelopment, new Prebbleton hall, Springston public toilets, Selwyn Huts wastewater upgrade and Council's District Plan review under the Resource Management Act.

I have a passion for Council supporting community development, environmental management and land drainage for our rural community.

While Selwyn's growth story is a success, rate increases need to be managed for those on fixed income, families and businesses with mortgage commitments, so we can enjoy the benefits of living in Selwyn.

Supporting my suitability, I have knowledge of local issues, local government experience and education. I am a Resource Management Act commissioner and hold NZ Institute of Directors membership. Email debra.michael@xtra.co.nz



Malcolm LYALL

My principal place of residence is in the Springs Ward area. I am also standing for Canterbury District Health Board.

I am seeking re election as I would like to continue to represent the people of Springs Ward. I am passionate about preserving the best

that this area offers, while embracing the opportunities created by growth.

Over the past three years as Deputy Mayor I have worked hard to secure funding for local roading upgrades and township and community projects (including a new community hall/centre for Prebbleton, new recreational space for this ward, the Lincoln Town center master plan)

I would like to see the township and community projects through to completion.

The local roading upgrades are under threat due to changes in central government policy. I want to ensure that the roading upgrades are funded as agreed and completed, as they are desperately needed.

If re-elected I will continue to be a strong voice who has effectively advocated for the people of Springs Ward.

Selwyn District Council Springs Ward Electing 3 Councillors

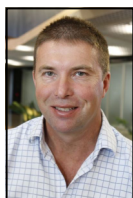

Grant MILLER

Independent

My principal place of residence is in the Springs Ward area.

I have been privileged to represent you for the past 2 terms of Council. I have focused on representing not only your local interests but also the wider interests of the Selwyn District.

Selwyn and Springs Ward have grown significantly since the earthquakes. I have advocated for and delivered community infrastructure to support this growth.

One of my passions has been advocating for and planning the Selwyn Health Hub.

Rating levels and rates affordability are a key consideration.

In my view a reliance on rating as the sole source of funding for Selwyn District is ultimately unsustainable. I have been part of a committed effort within Selwyn District Council to develop alternative income streams to assist in minimising rate rises both now and into the future.

I am committed to seeing both the Springs Ward and Selwyn District grow and prosper in a sustainable way.

Thank you.

Grant Miller.



Riki ROLLESTON

Independent

My principal place of residence is in the Springs Ward area.

If elected I undertake to be fair, honest and a clear decision maker. My favourite saying is you have two ears, two eyes and only one mouth for a reason, to listen, to have vision and a balanced

voice.

I am a 54 year old Cantabrian, married with two adult children. Born & educated in Kaiapoi, I'm a keen sportsperson having represented NZ Rugby league at junior level. I also played 90 rugby games for Mid-Canterbury including two Ranfurly shield challenges. An avid and enthusiastic golfer, and member of the Ellesmere Golf Club.

A career with PlaceMakers, spanning 25years, took me all around N.Z. 10 years in the Far North co-owning two branches were highlighted by winning the N.Z. Maori Businessman 2005 award.

Council face challenges to continue delivering services with forecasted growth across the district, I would be proud to represent the community as a Selwyn District Councillor.

Environment Canterbury Mid-Canterbury/Ōpakihi Constituency Electing 2 Members



Allen LIM

Independent

My principal place of residence is in the Mid-Canterbury/Ōpakihi Constituency area.

Protecting Our Water.

I am standing for ECan's mid-Canterbury/Ōpakihi constituency because I have the skills and determination needed to manage our natural

resources.

We want to be able to swim, fish and gather shellfish as our parents and grandparents did. We want water to drink and irrigation to support our economy.

I recognise there is a balance between urgent action on freshwater and sustaining a viable primary sector and in consultation with you, I'm committed to finding the right balance.

I am an entrepreneur and horticultural farmer. I have a Bachelor of Engineering (mechanical) and am a member of the Government advisory Freshwater Leaders Group and the Selwyn-Waihora Water Zone Committee. I sit on multiple industry boards and am engaged on a daily basis with the many issues with our water resources.

If you want to vote for someone who will take tangible action on water, vote for me.

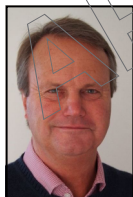

Ian MACKENZIE

My principal place of residence is in the Mid-Canterbury/Ōpakihi Constituency area.

Ian graduated BAgSci and has a diversified, irrigated, family farming operation producing grain, seeds, meat and milk at Eiffelton.

He has considerable experience in governance

roles serving on the boards of various businesses, charitable trusts and community groups.

He served on the regional transport committee and has a long involvement with water and the environment. He has had various roles with Federated Farmers, at regional and national level, and was involved in developing the concept of good farm management practises.

He served on the Land and Water Forum, and National Objectives Frameworks Reference Group which populated the parameters for the National Policy Statement for Freshwater. He and his wife Diana are advocates for the environment having protected and developed wetlands at Akaunui which provide habitat for Canterbury mudfish and other native fish and bird species.

Ashburton needs a voice on the regional council that understands the rural and urban environments.

Environment Canterbury Mid-Canterbury/Ōpakihi Constituency Electing 2 Members



John SUNCKELL

My principal place of residence is in the Mid-Canterbury/Ōpakihi Constituency area.

It has been a privilege to represent Mid Canterbury - Ashburton and Selwyn Districts. Three years of learning and experience, and an Institute of Directors governance course, has

enabled me to bring considered and effective decision making to the ECan table.

Through the Canterbury Water Management Strategy portfolio, I've led the Selwyn River recharge programme, advocated for the review of Ashburton River consents allowing for adaptation and achieved the statutory acknowledgement of the Hinds Drains working group recommendations. I now Chair the Performance, Audit and Risk committee, deputy chair the Canterbury Group Civil Defence and also sit on the Air, and the Hazard & Risk portfolios.

The challenge of having exciting ideas and a wish list from the community is only equalled by the need for experience and knowledge of how local government operates to achieve those outcomes. I constantly advocate for each individual ratepayer and seek your continued support.



Sarah WALTERS

Striving for Better

My principal place of residence is in the Mid-Canterbury/Ōpakihi Constituency area.

From nine years previous local government experience with wide-ranging interests to a background that is both rural and urban, I bring diversity and a proven strong, independent and

unbiased desire to confront the challenges we are facing, along with the commitment, communication and drive to make a difference.

This is a critical time for regional governance in Canterbury with a declaration of climate emergency, return to full democracy and pressures on transport, biodiversity and water. Our environment supports and sustains us but has limits. We know our choices now will impact on how well we live now and in the future, but we need the right framework to turn our concerns into actions.

The need for change is clear but how we change is also important. Please support me so that I can act on these issues with practical solutions that help us strive for better.

Contact me at sarah@sarah4ecan.co.nz

Canterbury District Health Board

Electing 7 Board Members



Blair ANDERSON

Another Mildgreen Initiative

My principal place of residence is in the Canterbury District Health Board area. I am also standing for Mayor, Christchurch City Council.

For a Seismic shift in the culture of Christchurch Health delivery. The only candidate who has contested and debated all the issues time and

time again.

A vote that will deliver beyond 'business as usual'. Consider; the city is about to assume responsibility for new drug policy around Cannabis, an environmental game-changer.

The writer's 47 years of examination of our drug laws has evolved into a comprehensive, long-term effort to bring about meaningful social dividend on many levels. Principal objectives of this are reductions in crime and public disorder; improvement of the public health; better protection of children; and wiser use of scarce public resources.

Resolving the tensions is core to your climate change outcomes.

I understand the deeply concerning issues we are facing.

Are these worthy aspirations? Worthy of your voice on the Board? Vote STV! Vote Smarter!

Conflict of Interest Statement

To the best of my knowledge and belief, I have no conflicts of interest with the Canterbury District Health Board (CDHB) at the date of my notice of consent to being nominated as a candidate for membership of the board of the CDHB, and I do not believe that any such conflicts of interest are likely to arise in future.

Canterbury District Health Board

Electing 7 Board Members



Peter BALLANTYNE

Independent

My principal place of residence is in the Canterbury District Health Board area.

I was previously Deputy Chair of the Canterbury District Health Board and Chair of the West Coast District Health Board. On completion of my terms I have continued as a co opted member of the

Canterbury Board Quality Finance Audit and Risk Committee. I am also a member of the University Of Canterbury Council. I was previously a partner in Deloitte, an international consulting services firm.

With my experience in and knowledge of the health system in New Zealand I consider that I am well placed to advocate strongly for the equitable funding and support of health in Canterbury and to ensure that our health infrastructure is strong, well financed and managed on a sustainable basis. With the limits on funding there is a need to encourage and ensure that health at all levels operate in partnership in order to meet the needs of our people.

Conflict of Interest Statement

I have the following current conflicts of interest with the Canterbury District Health Board CDHB:-

I am a member of the University of Canterbury Council which from time to time may have contractual interests with the CDHB.

I am a Trustee of the Health Care of the Elderly Education Trust which supports research in the area of older persons. Recipients of financial assistance may include employees of the CDHB.

I am a Trustee Shareholder of Canterbury Scientific Ltd which may from time to time have contractual relationships with the CDHB.

I am a retired Partner of Deloitte. From time to time Deloitte carry out certain consulting assignments for the CDHB

To the best of my knowledge and belief, I have no other conflicts of interest with the CDHB at the date of my notice of consent to being nominated as a candidate for membership of the board of the CDHB.

I do not believe that any conflicts of interest are likely to arise in future, other than the continuation of the conflicts of interest stated above

Canterbury District Health Board

Electing 7 Board Members



Geoff BOOTH

Independent

My principal place of residence is in the Canterbury District Health Board area.

I have decided to put my name forward to run for the Canterbury District Head Board this year.

I have been on an ostomate and have been on the executive The Federation of New Zealand

Ostomy Societies in the past and I am still active in the local Canterbury Ostomy Society.

I have been on the Local School board having just stood down at the last elections.

2 years ago, my son took his own life at just 21, he had been in the care of Mental Health Services for several years. The Suicide figures for Canterbury are getting worse. Let's see if we can change the trend for the better.

My life experience as a parent dealing with suicide and being an ostomate can be shared with the board and raise awareness within the wider community.

Conflict of Interest Statement

To the best of my knowledge and belief, I have no conflicts of interest with the Canterbury District Health Board (CDHB) at the date of my notice of consent to being nominated as a candidate for membership of the board of the CDHB, and I do not believe that any such conflicts of interest are likely to arise in future.

Canterbury District Health Board

Electing 7 Board Members



Sally BUCK

Independent

My principal place of residence is in the Canterbury District Health Board area. I am also standing for the Linwood-Central-Heathcote Community Board (Central Ward), Christchurch City Council.

Nobody cares how much you know until they know how much you care. I care about people and have a proven record of speaking up, getting the job done, being approachable and accountable to you. I will continue to advocate and ask the hard questions to ensure affordable and better healthcare for everyone - young and old, urban and rural. Critical issues keeping me awake at night are: reducing waiting lists, more elective surgery, community mental health, health for older people, affordable dentistry. I have also been an advocate for increased organ donation rates in NZ and better accessible home-based care.

As a qualified speech/language pathologist and early intervention teacher/ disability advisor I worked for many years in these fields. Previously I served on Pegasus Health Advisory Board and the Partnership Health Board. I am always available to listen to your concerns, call me on 3792820 or 0210580392, email: bucksally1@gmail.com

Conflict of Interest Statement

To the best of my knowledge and belief, I have no conflicts of interest with the Canterbury District Health Board (CDHB) at the date of my notice of consent to being nominated as a candidate for membership of the board of the CDHB, and I do not believe that any such conflicts of interest are likely to arise in future.

Canterbury District Health Board

Electing 7 Board Members



Catherine CHU

Independent Citizens

My principal place of residence is in the Canterbury District Health Board area. I am also standing for the Riccarton Ward and the Halswell-Hornby-Riccarton Community Board (Riccarton Ward), Christchurch City Council.

I am a current Community Board Member and also an Authorised Financial Advisor.

Born and bred in Christchurch, being fluent in Korean and English, and with a study background in Chinese, Japanese and Te Reo Māori, I have a broad understanding of our diverse communities in Canterbury. This is important as our Canterbury region is made up of such diversity and the make up of our District Health Board should represent the demographics of our region so that every voice in Canterbury is heard.

I believe I can bring diversity, competence and a fresh perspective to the Canterbury District Health Board and offer better healthcare for all Cantabrians.

If elected, I will address the healthcare for our aging population, I will be your strong voice and advocate for; mental health and well-being, reducing waiting lists and waiting times, and most importantly, affordable and quality healthcare and dentalcare for Cantabrians.

Conflict of Interest Statement

To the best of my knowledge and belief, I have no conflicts of interest with the Canterbury District Health Board (CDHB) at the date of my notice of consent to being nominated as a candidate for membership of the board of the CDHB, and I do not believe that any such conflicts of interest are likely to arise in future.

Canterbury District Health Board

Electing 7 Board Members



Gray CRAWFORD

My principal place of residence is in the Canterbury District Health Board area.

Our health system is strong. But is it sustainable? I have 20+ years senior management experience in primary, secondary and not for profit healthcare services for people battling cancer,

depression, addictions and poor mental health. I also have experience providing 24/7 support to victims of serious injury and trauma. Ministerial consultancy appointments have included being Chair of the Health and Disability Ethics Committee and a member of a Lottery Welfare grants committee. I am Chair of the NZIM Foundation, a Justice of the Peace and a member of a multidisciplinary committee appointed to introduce equitable population health outcomes. If elected to the hospital board I intend to use my deep understanding of the health system to encourage better co-operation and engagement between health providers, government agencies and not for profits in the promotion and protection of the physical and emotional wellbeing of all Cantabrians.

Conflict of Interest Statement

I have the following current conflicts of interest with the Canterbury District Health Board (CDHB):-

I am Service Development Manager with the Volunteer Army Foundation Charitable Trust which has a funding contract with CDHB

I am a member of the population health accessibility service level alliance with the Canterbury Clinical Network

To the best of my knowledge and belief, I have no other conflicts of interest with the CDHB at the date of my notice of consent to being nominated as a candidate for membership of the board of the CDHB.

I do not believe that any conflicts of interest are likely to arise in future, other than the continuation of the conflicts of interest stated above.

Canterbury District Health Board

Electing 7 Board Members



Anna CRIGHTON

Independent

My principal place of residence is in the Canterbury District Health Board area.

I have been a strong independent advocate for better government funding of our hospitals and community health services, given the challenges experienced in Canterbury. I will oppose health cuts. I will be a strong voice and if necessary, a public voice, for the rural and urban communities. We need to deliver high quality public health services that put people first. A critical issue facing our health system is our ageing population. I actively seek continuing improvement for older persons health and accessible home-based care. I will continue to be vigilant on primary health and elective surgery. I know how to achieve results and bring energy, commitment and courage to my role as a District Health Board Member. I have proven ability and a history, as a former Christchurch City Councillor and in other governance roles, in achieving positive health outcomes. Vote for me, Anna Crighton, as your number one choice.

Conflict of Interest Statement

To the best of my knowledge and belief, I have no conflicts of interest with the Canterbury District Health Board (CDHB) at the date of my notice of consent to being nominated as a candidate for membership of the board of the CDHB, and I do not believe that any such conflicts of interest are likely to arise in future.

Canterbury District Health Board

Electing 7 Board Members

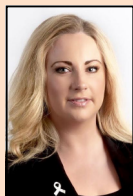

Alexandra DAVIDS

Results Focused

My principal place of residence is in the Canterbury District Health Board area. I am also standing for the Linwood Ward and the Linwood-Central-Heathcote Community Board (Linwood Ward), Christchurch City Council.

I have been an elected member since 2013. In this time, I have held a variety of positions, including Chair of Keep Christchurch Beautiful, Chair of Keep New Zealand Beautiful, Elected Member of the National Young Elected Members Board, Elected Member of the national Community Board Executive Committee, Trustee of the Graeme Dingle Foundation, Chair of Whitau School and my daily work with Women's Refuge at the Battered Women's Trust. These experiences have given me the opportunity to continue to develop the leadership and negotiation skills we need around the table within the CDHB for us to make positive steps forward for the entire Canterbury region. I am a proactive, results-focussed candidate with the enthusiasm and energy needed to effect positive change. As your elected representative I aim to strongly advocate for a parking solution for Christchurch Hospital, more support for mental health and chlorine free water.

Conflict of Interest Statement

To the best of my knowledge and belief, I have no conflicts of interest with the Canterbury District Health Board (CDHB) at the date of my notice of consent to being nominated as a candidate for membership of the board of the CDHB, and I do not believe that any such conflicts of interest are likely to arise in future.

Canterbury District Health Board

Electing 7 Board Members



Andrew DICKERSON

Independent

My principal place of residence is in the Canterbury District Health Board area.

I have more than thirty years' hospital and health sector experience and Chair the Hospital Advisory Committee.

It is critical we complete the rebuild of Christchurch Hospital and ensure it is large enough to meet our community's future health needs. Other priorities include improving mental health facilities, rural health services, a primary birthing unit and developing a new cancer centre offering a wider range of treatment options. Parking problems at Christchurch Hospital need to be resolved urgently. I am prepared to commit fully to this role and have the energy, experience and work ethic to represent you in improving public health services in our region. I have no links to any political party. My interest is in healthcare, not politics. I will always put the interests of our community first. I would value your Number One vote to continue this work on your behalf. Further information: www.andrewdickerson.co.nz

Conflict of Interest Statement

I have the following current conflicts of interest with the Canterbury District Health Board (CDHB):-

I am the Chair of the University of Otago Healthcare for the Elderly Education Trust.

I am a Trustee of the Māia Health Foundation and a member of the Canterbury Medical Research Foundation and NZ Association of Gerontology.

To the best of my knowledge and belief, I have no other conflicts of interest with the Canterbury CDHB at the date of my notice of consent to being nominated as a candidate for membership of the Board of the Canterbury CDHB.

I do not believe that any conflicts of interest are likely to arise in future, other than the continuation of the conflicts of interest stated above.

Canterbury District Health Board

Electing 7 Board Members



John EDIE

Independent

My principal place of residence is in the Canterbury District Health Board area.

Aim: As a new face on the Board, I seek your Number 1 vote. **Goal:** The people of Canterbury deserve a Public Health system which is effective, equitable and fair. **Experience:** I am currently a

lay member on the NZ Law Society's Complaint Service, have chaired a school's Board of Trustees, had a career in education and have the communication, analytical and problem solving skills required of this Board position. **Why?** The \$1.4 billion budget of the DHB needs to be accountable, transparent and effectively delivered. **Policy:** Increased funding for Public and Mental Health services, improved waiting times for elective surgery, and support the Healthpathways / Te ara Hauora initiative of streamlining procedures for patients health needs. **Because?** With a daughter diagnosed with Leukaemia 8 years ago and in remission, I am very aware of having a Public Health system there for you. www.johndie.co.nz

Conflict of Interest Statement

To the best of my knowledge and belief, I have no conflicts of interest with the Canterbury District Health Board (CDHB) at the date of my notice of consent to being nominated as a candidate for membership of the board of the CDHB, and I do not believe that any such conflicts of interest are likely to arise in future.

Canterbury District Health Board

Electing 7 Board Members



James GOUGH

Independent Citizens

My principal place of residence is in the Canterbury District Health Board area. I am also standing for the Fendalton Ward, Christchurch City Council.

The inadequate provision of car parking facilities for patients, visitors and staff for Christchurch Public Hospital is unacceptable and I see expediting the construction of a new hospital car parking building as a top priority.

What sets me apart is I am not interested in why things can't happen; I am committed to finding ways they can.

I have served as a city councillor for nine years and I bring a business lens with a people-focus that puts you and your family's health at the heart of decision making.

Critical issues for me include: children's healthcare, aged healthcare, maternity care, mental health, waiting list reduction and accident and emergency care.

I do not support chlorination of safe local water nor do I support compulsory mass fluoridation.

Make your vote count - a 1 ranking for James Gough is a vote for you and your family's future.

www.jamiegough.co.nz

Conflict of Interest Statement

I have the following current conflicts of interest with the Canterbury District Health Board (CDHB):-

I have served as a trustee, committee member and/or have been actively involved in fundraising for the following charitable trusts: The Bone Marrow Cancer Trust, the Diabetes Research Institute Trust, the Canterbury Earthquake Children's Trust and the Foundation for Youth Development.

I am a trustee of the Antony Gough Trust and the McLean Institute Trust.

I am a Christchurch City Councillor and a director of Christchurch City Holdings Ltd, Civic Building Ltd, Gough Corporation Holdings Ltd, Gough Property Corporation Ltd and Countrywide Residential (2018) Ltd.

To the best of my knowledge and belief, I have no other conflicts of interest with the CDHB at the date of my notice of consent to being nominated as a candidate for membership of the board of the CDHB.

I do not believe that any conflicts of interest are likely to arise in future, other than the continuation of the conflicts of interest stated above.

Canterbury District Health Board

Electing 7 Board Members



Tubby HANSEN

Electronic Schizophrenia

My principal place of residence is in the Canterbury District Health Board area. I am also standing for Mayor and the Spreydon-Cashmere Community Board (Spreydon Ward), Christchurch City Council.

There is no such thing as schizophrenia. In 1989 the American woman and her NZ team bugged a man's house. They bugged the radio, jug, urn, and fan heater and started to nag him if these were turned off. It was too difficult to pull apart a good working jug and urn. If the radio was turned to another station it would take 17 seconds exactly for them to retune to the new station, the fan heater was stripped down and found to have two overheating diodes, one of which talked in a high pitched voice. If he put his fingers around the diode it would stop talking. He would turn on his tape recorder when he went out, and the police, Sunnyside's Doctors would not listen to the tapes. Something must be done about the thrush and cladmida boom.

Conflict of Interest Statement

To the best of my knowledge and belief, I have no conflicts of interest with the Canterbury District Health Board (CDHB) at the date of my notice of consent to being nominated as a candidate for membership of the board of the CDHB, and I do not believe that any such conflicts of interest are likely to arise in future.

Canterbury District Health Board

Electing 7 Board Members

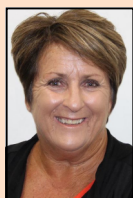

Jo KANE

My principal place of residence is in the Canterbury District Health Board area.

Until Canterbury's funding is fair and equitable with the rest of New Zealand I will continue to offer myself as a forthright strong community voice. Canterbury's dedicated and hardworking health professionals need representation that strives to deliver better transparency, clear communication, accountability and will challenge mediocrity. The next three years are critical to ensuring progress with the facilities rebuild, funding priorities align with community needs and expectations but also considers the staff's health and well being. Mental health, children, adolescents, rural access and Canterbury's diverse population will be key areas of focus. I want to continue working with an outstanding workforce who have been sorely tested in delivering a health system we can all be proud of despite a number of unprecedented events. There are still plenty of challenges, relationships and financial pressures that have to be addressed. I'm still listening and asking the hard questions.

Conflict of Interest Statement

To the best of my knowledge and belief, I have no conflicts of interest with the Canterbury District Health Board (CDHB) at the date of my notice of consent to being nominated as a candidate for membership of the board of the CDHB, and I do not believe that any such conflicts of interest are likely to arise in future.

Canterbury District Health Board

Electing 7 Board Members



Aaron KEOWN

Independent for Health Outcomes

My principal place of residence is in the Canterbury District Health Board area. I am also standing for the Harewood Ward and the Fendalton-Waimairi-Harewood Community Board (Harwood Ward), Christchurch City Council..

I am Aaron Keown, a current CDHB Board Member (since 2010) and I'm a councillor for the Harewood Ward, Christchurch. I am proud to say I'm the chair of the CCC Disabilities Working Group, a group formed through my advocacy for the disability sector. I'm married with three children, one of which has severe allergies and asthma.

My voting record shows that I've been true to my word on a number of issues and speak up when something doesn't seem right. If re-elected to the CDHB, my focus in the next term will be: To continue the delivery of the replacement facilities that Canterbury has lost through the quakes. To advocate for better mental health support and funding.

To deliver on a parking model for Christchurch Hospital making it accessible and eventually free again. To advocate for equity in the disability sector, and to return us to Chlorine Free Water.

Conflict of Interest Statement

I have the following current conflicts of interest with the Canterbury District Health Board (CDHB):-

Christchurch City Council Councillor - Harewood Ward

To the best of my knowledge and belief, I have no other conflicts of interest with the CDHB at the date of my notice of consent to being nominated as a candidate for membership of the board of the CDHB.

I do not believe that any conflicts of interest are likely to arise in future, other than the continuation of the conflicts of interest stated above.

Canterbury District Health Board

Electing 7 Board Members



Malcolm LYALL

My principal place of residence is in the Canterbury District Health Board area. I am also standing for the Springs Ward, Selwyn District Council.

I am a 62 year old District Councillor and Electrical Contractor. I live in Prebbleton in the Selwyn

District. I am standing as an independent.

I have been involved in local government in Selwyn District for 16 years and am presently Deputy Mayor.

Over the last ten years I have also served as a trustee on many not for profit organisations in Canterbury. In these roles I have developed strong governance skills which I would like to bring to the Canterbury District Health Board table.

I effectively advocate for and work with a diverse range of people to ensure that projects are budgeted, initiated and completed.

I believe, if elected, my skills will be of benefit to the Canterbury District Health Board to ensure that there is an effective delivery of health services across the region.

This is critical to the well being and resilience of all our communities.

Conflict of Interest Statement

To the best of my knowledge and belief, I have no conflicts of interest with the Canterbury District Health Board (CDHB) at the date of my notice of consent to being nominated as a candidate for membership of the board of the CDHB.

I do not believe that any such conflicts of interest are likely to arise in future, except that my current employer, the Selwyn District Council (of which I am currently Deputy Mayor), is negotiating for the provision of health services for a Health Hub in Rolleston with the Canterbury CDHB. In the event that they are successful in this tender, I may have a conflict of interest in this regard.

Canterbury District Health Board

Electing 7 Board Members



Naomi MARSHALL

My principal place of residence is in the Canterbury District Health Board area.

I am an experienced nurse who genuinely cares about improving health outcomes for Cantabrians. My experience in both hospital nursing (Surgical, Medical, Emergency

Department, Paediatrics) and community nursing helps me understand how the decisions made in the boardroom affect the people who come to us for care. There are a number of critical areas the board needs to address, including access to mental health services, improving health equality for vulnerable populations (children, elderly, and those with high health needs), and improving staff safety. I am a firm believer in evidence-based decisions, which is why it is very important the board includes people who are currently working as health professionals. This allows for good, informed decision-making about where the board's limited funding can have the greatest impact and where it is needed most. I am married with two children, living in Halswell.

Conflict of Interest Statement

To the best of my knowledge and belief, I have no conflicts of interest with the Canterbury District Health Board (CDHB) at the date of my notice of consent to being nominated as a candidate for membership of the board of the CDHB.

I do not believe that any such conflicts of interest are likely to arise in future, except that I am currently employed by Riccarton Clinic as a Nurse.

Canterbury District Health Board

Electing 7 Board Members



Debbie MORA

Independent - Community Focussed

My principal place of residence is in the Canterbury District Health Board area. I am also standing for the Halswell-Hornby-Riccarton Community Board (Halswell Ward), Christchurch City Council.

I am standing for the CDHB as I am passionate about speaking up for my community. I bring with me 6 years Community Board experience where I have gained a strong reputation for advocating for those who feel unheard. Hospital free parking is paramount, along with appropriate free medication for those with Cancer and other serious illnesses, improved Mental Health system, elimination of ACC surcharges to enable rehabilitation for all and more counselling services for those who have experienced sexual and other abuses. My skill sets I bring to the table are my extensive financial and tax background, Accounting and HR Management diplomas along with employment negotiations experience, I sit as Commissioner on RMA consents panels, chairing meetings, all which will assist with negotiations, funding, streamlining priorities and keeping our budgets on track. My goal is to ensure we have a high-quality health system, all while reducing waiting lists.

Conflict of Interest Statement

To the best of my knowledge and belief, I have no conflicts of interest with the Canterbury District Health Board (CDHB) at the date of my notice of consent to being nominated as a candidate for membership of the board of the CDHB, and I do not believe that any such conflicts of interest are likely to arise in future.

Canterbury District Health Board

Electing 7 Board Members



Vicki Tahau PATON

Independent

My principal place of residence is in the Canterbury District Health Board area.

We have the 2nd largest DHB in the country geographically and population. Auckland is 4th yet has 11%(918) more paid staff than us. Our budget and staff do not reflect this, why? If the Misuse of Drugs Act Amendment Bill succeeds, offering a more Health based approach, will there be more funding? Will our health professionals get more security, staff and support? They deserve to be valued and safe. During more than two decades working with Pharmacies throughout the South Island, it was vital for them to make many changes. It is time to shift our thinking. Bring back the soul to Healthcare. I have a management and governance background, being a business owner I am a solutions focused person, driven to get results. I support equality, geographically and demographically, we need transparency. I have a fiducial responsibility to ensure that this happens.

Conflict of Interest Statement

To the best of my knowledge and belief, I have no conflicts of interest with the Canterbury District Health Board (CDHB) at the date of my notice of consent to being nominated as a candidate for membership of the board of the CDHB, and I do not believe that any such conflicts of interest are likely to arise in future.

Canterbury District Health Board

Electing 7 Board Members

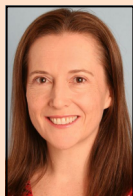

Rochelle PHIPPS

Independent

My principal place of residence is in the Canterbury District Health Board area.

Hello, I've been a Canterbury GP since 2001 and currently work for ACC as a Medical Advisor. I have two young sons and I'm committed to our community. I first developed an interest in health

governance after completing an MBA degree in 2006 and have undertaken further formal training. I've previously been on the board of the Royal New Zealand College of General Practitioners and I am currently a member of the CDHB Hospital Advisory Committee. I have a strong commitment to ensuring quality governance across the health sector. The main challenge facing the CDHB is how to best meet the increasing demands on our hospital and community health services within current funding constraints. I'm running as an independent candidate because I believe it's important to have medical practitioners represented on DHB boards and I'm passionate about providing high quality, sustainable health services with a focus on equitable outcomes.

Conflict of Interest Statement

I have the following current conflicts of interest with the Canterbury District Health Board (CDHB):-

I am a Medical Advisor for the Accident Compensation Corporation (ACC).

I am a Fellow of the Royal New Zealand College of General Practitioners.

I am a founding member of OraTaiao: New Zealand Climate & Health Council, which is an incorporated society of health professionals concerned with the impacts of climate change on health.

To the best of my knowledge and belief, I have no other conflicts of interest with the CDHB at the date of my notice of consent to being nominated as a candidate for membership of the board of the CDHB. I do not believe that any conflicts of interest are likely to arise in future, other than the continuation of the conflicts of interest stated above.

Canterbury District Health Board

Electing 7 Board Members

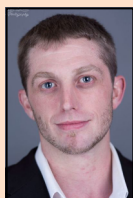

Robert READ

My principal place of residence is in the Canterbury District Health Board area.

Mental health is the biggest issue facing us in Canterbury, and I have perspectives and experiences in the area which will assist the DHB to make the best decisions to address these issues.

I have been both a sufferer from mental illness, an advocate for interventions, and assisted others in their own struggles.

Suicide is the biggest killer of young New Zealanders and afflicts many others. One more is one too many.

We need to bring the number of people ending their own lives down and help all cantabrians be well in mind as well as body.

The DHB has a role to play not only at the acute and critical stage, but also in ensuring we lead healthy, connected and active lives.

For further information on what I've done check out killingthestigma.com

Vote Robert Read to bring the voice of lived experience to the board.

Conflict of Interest Statement

To the best of my knowledge and belief, I have no conflicts of interest with the Canterbury District Health Board (CDHB) at the date of my notice of consent to being nominated as a candidate for membership of the board of the CDHB, and I do not believe that any such conflicts of interest are likely to arise in future.

Canterbury District Health Board

Electing 7 Board Members

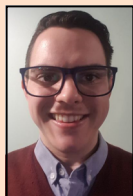

Brian SALISBURY

Independent

My principal place of residence is in the Canterbury District Health Board area.

As a registered nurse working in the Canterbury District Health Board, within the area of mental health, I am acutely aware of the issues most important to the delivery of health services and improving the care we provide. I am also uniquely prepared to serve the people of Canterbury; having previously served as the vice-chairperson of a Christchurch school board I am well experienced in the area of governance. I firmly believe that as a nurse I will be able to expertly advocate for the needs of our community if I were to be elected to the health board. As your representative on the District Health Board my key focuses will be: ensuring our health care services are patient and community focused, promoting staff wellbeing and safety, and developing sustainable practices.

Conflict of Interest Statement

I have the following current conflict of interest with the Canterbury District Health Board (CDHB):-

I am currently employed by the CDHB.

To the best of my knowledge and belief, I have no other conflicts of interest with the CDHB at the date of my notice of consent to being nominated as a candidate for membership of the board of the CDHB.

I do not believe that any conflicts of interest are likely to arise in the future, other than the confirmation of the conflict of interest stated above.

Canterbury District Health Board

Electing 7 Board Members



Steve WAKEFIELD

My principal place of residence is in the Canterbury District Health Board area.

I have served on the Quality, Finance, Audit and Risk Committee of the Canterbury DHB for the last three years, and previously was appointed by the Minister of Health as the Board's Deputy

Chair. I have over 35 years of accounting, auditing, IT and business consulting experience and was once NZ Chartered Accountant of the Year. I bring significant financial and risk governance skills to the Board, which are vital since it has many challenges, to continue improving our clinical services and delivering more healthcare while living within serious funding constraints.

I have advocated strongly in Wellington for better funding for Canterbury Health, since the current allocation system is inadequate for our population. If I am elected I will work hard to get a fair increase in our share of the national health budget, and to get the best possible health outcomes for all Cantabrians.

Conflict of Interest Statement

To the best of my knowledge and belief, I have no conflicts of interest with the Canterbury District Health Board (CDHB) at the date of my notice of consent to being nominated as a candidate for membership of the board of the CDHB.

I do not believe that any such conflicts of interest are likely to arise in future, except that

I am a director of CDHB subsidiary Brackenridge Services Limited, I am a Director of the NZ Health Innovation Hub Limited, I am a member of the Council of the University of Canterbury.

Canterbury District Health Board

Electing 7 Board Members



Peter WAKEMAN

STOP Trashing Our Planet

My principal place of residence is in the Canterbury District Health Board area. I am also standing for Mayor and the Fendalton Ward, Christchurch City Council.

For the sake of our children and all life on Earth, stop trashing our Planet

<https://stop366.wordpress.com/>

Stress is increased by the widening gap between wage and benefit increases and the rising costs of rates, power, insurance, rent, food and fuel. Financial stress is not good for our health and well-being. Neither are the cold, damp and mould inducing condition of our houses which tends to severely knock people's energy levels. This shows the need for a more integrated holistic approach to financial and physical health and wellbeing.

Trevor Brown All of one song

<https://www.youtube.com/watch?v=z8u2utso-oY>

Government subsidies on medications appears like addressing the symptoms but not the disease.

Elevate natural health to a complementary equal footing with the current approach that has only very limited options. Food, water and health security issues need a much stronger voice.

Conflict of Interest Statement

To the best of my knowledge and belief, I have no conflicts of interest with the Canterbury District Health Board (CDHB) at the date of my notice of consent to being nominated as a candidate for membership of the board of the CDHB, and I do not believe that any such conflicts of interest are likely to arise in future.

Notes

APPROVED

Notes

APPROVED

Notes

APPROVED

Notes

APPROVED

Notes

APPROVED



PEFC™

PEFC/40-31-5

PEFC Certified

Paper from sustainably
managed forests and
controlled sources

www.pefc.org

APPROVED